Nov. 3

YOU'VE LOANED YOUR DOLLARS, NOW SAVE YOUR FOOD. BOTH ARE NECESSARY

Three Editions

Carrying International News and Associated Press services, both day and night.

The Coshocton Tribune
AND TIMES-AGE

The Weather

FOR OHIO—Cloudy tonight with local showers in north portion. Friday fair and slightly warmer.

VOL. IX, No 53 | The Paper that Prints the News | THURSDAY, NOVEMBER 1, 1917. | The Paper that Everybody Reads. | TWO CENTS

Italians Taken In Route Along Isonzo Total 120,000 Today

No Figures Available Concerning Number Of Killed And Injured—Cadorna Still In Flight Toward Strong Line Of Defense On The Tagliamento.

LONDON, NOV. 1—General Cadorna's army faced a double menace today as it fell back upon the Tagliamento river for what may prove to be one of the greatest battles of the war.

Von Mackensen is striking forth at two places to crush the Italians. General Von Krobatin's new Austrian army is hammering at the gates of Gemona, 25 miles north of Udine. Military authorities here believe this move is intended to effect a crossing of the Tagliamento river at that point. This might permit the outflanking of the Italians and force them to fall back to the Piave river for their stand.

Von Buelow's German army is rushing southeastward from Udine.

Military authorities are somewhat credulous over today's announcement by Berlin authorities that Mackensen's army has captured 120,000 prisoners and 1,000 guns in the latest campaign. Confirmation of such success has not been issued from official headquarters at Rome or from the Italian front.

BERLIN, OCT. 31—(Via London)—The number of Italians made prisoner by the Austro-German armies has increased to more than 120,000, says the official communication issued this evening. The communication adds that more than 1,000 guns also have been taken.

The campaign of the Italian front is being developed in accordance with the intention of the Austro-German leaders, the War Office reports.

ITALIANS COVER RETREAT

ROME, NOV. 1.—There were various hill and canal engagements between the Italians and the invading Austro-German troops yesterday, says the War Office announcement today. The Italian covering units and cavalry permitted the other troops to continue to move towards their new line, where a stand will be made.

Some of the engagements occurred on the hills of St Daniele del Fruili and others along the Ledra Canal, the statement shows. (The town of St. Daniele del Fruili is approximately 12 1-2 miles northwest of Udine and

—Continued On Page Six—

Requests For License To Handle Explosives Pour Into Clerk's Office

The new law that provides for the licensing or all manufacturers and handlers of explosives or ingredients used in their manufacture goes into effect the 15th day of November, County Clerk C. B Wilhelm stated Thursday that no supplies or license blanks had been received to take care of those who have applied at the office The blanks and necessary supplies will be received in the next few days and all licenses can then be secured fro mthe clerk's office at the court house, Wilhelm announces.

Numerous requests for licenses have already been made at the office and this indicates that the merchants and all who use explosives are ready to fall in with the plan of the government to prevent or greatly reduce the use of these dangerous tools in the time of war

An interesting point in the law was brought up Thursday morning when a well known local dealer made application for a license to sell the explosives while the license for dealers provides that they may purchase and sell all the explosives taboued, it does-

(Continued On Page 3)

Mrs. Gilbert Cochran Called By Death Angel

Funeral services for Mrs. Rachel Cochran, aged 61, of near West Carlisle, were held this morning at 10 o'clock at the Presbyterian church at West Carlisle with Rev. Bergen, of Frazeysburg, in charge. Burial was made in the church cemetery.

Mrs. Cochran died at 11:30 o'clock Tuesday night from uremic poisoning and a complication of heart trouble from which she had suffered for years. She was born and spent her entire life in the western part of the county and was a member of the West Carlisle Presbyterian church.

She is survived by the husband, Gilbert Cochran, and three children. They are Hulda of the home, Meek Cochran, of Fallsburg, and Mrs. Ella McKee, of Wakatomika Four sisters are living. They are Mrs. Frank and Mrs. Charles Tine, of Newark, Mrs. Lee Burch and Mrs. Campbell, of New Castle.

GASTON MEANS INDICTED FOR KING MURDER

Carolina Grand Jury Holds Wealthy New Yorker in Mysterious Case.

Trial Will be Held at Concord with Special Venire-men, is Belief.

(International News Service)

CONCORD, N. C., NOV. 1.—Gaston B Means was today indicted by the Cabarrus county grand jury for the murder of Mrs. Maude A King, wealthy widow of New York and Chicago Means was her business agent and it has been charged that he dissipated her fortune.

Twenty minutes after the assembly of the Cabarrus county grand jury at the local courthouse this morning, notice was sent to Judge E. B. Cline that it desired to make a recommendation The jurors were escorted into the

—Continued On Page Six—

Franklin-Tp Boys Out On Probation

Paul Rodgers and Harry Van Sickle, the two boys who were arrested and lodged in the juvenile room at the county jail for breaking into the Franklin township schoolhouse and stealing a number of pencils were released on probation by probate Judge Ely Wednesday afternoon.

The Rodgers boy was taken back to his home in Franklin township by G. W. Sipes, truant officer of Franklin township. Van Sickle was released and went back to his work at Zerbe's store in this city. He will return to his home and will be compelled to attend school as he is of school age

FOOD PLEDGE CARD WANTED IN WINDOW OF EVERY HOUSEHOLD

To have United States Food Administration card in a window of every home on Sunday when every family pledged to post either card substitution is the aim of the local Council of National Defense.

The pledge cards read

To the Food Administrator—I am glad to join you in the service of food conservation for our nation and I hereby accept membership in the United States Food Administration, pledging myself to carry out the directions and advice of the Food Administrator in my home in what as he considers patriotic.

Troop Trains Passing Thru

Two more troop trains of soldiers passed thru Coshocton late Wednesday bound for some mobilization point in the East. It is thot that the soldiers were from Camp Sherman, being the first units that were sent there for training. One other train passed thru late Wednesday afternoon headed for the West.

BIG HALLOWE'EN CELEBRATION IS AGAIN A SUCCESS

The annual Hallowe'en Mardi Gras under the auspices of the Chamber of Commerce Wednesday night was a complete success, with the largest crowd as in former years.

Every costume known was seen in the parade or masqueraders, which reached from Second street to Sixth street.

The parade formed promptly at 7 o'clock under the leadership of Grand Marshal Adolph Sahlings, dressed as Uncle Sam, marched up Main street while thousands of people lined the street. Many of the spectators were masked and did not participate in the parade.

Both sides of the street of the town. Many of the costumes were designed along patriotic lines, Red, White and Blue being the predominant colors.

The Belvedere club's costume have won the prize for the best costume band of five or more pieces. The float entered in the parade by the organ-

(Continued On Page Four)

COAL MINERS TO GET MORE PAY AT ONCE

Slight Differences in South-western Fields to be Adjusted.

Fuel Dictator Garfield Announces Agreement Just Concluded.

(International News Service)

WASHINGTON, NOV. 1.—Coal miners in virtually every coal producing region in the United States will reap benefits under the agreement just concluded whereby miners in the central competitive field receive higher pay Fuel Administrator Garfield today announced the statement that the application of the advanced pay would become effective generally at once over the country.

Work is going ahead at full speed

(Continued On Page Four)

COLORED RIOTERS GO BEFORE COURT MARTIAL THURSDAY

(International News Service)

SAN ANTONIO, TEX., NOV 1 Inaugurating what promises to be one of the most notable trials in United States military history, 63 negro soldiers of the Third battalion 24th infantry, went on trial on charges of murder and rioting before a military court in the post chapel at Fort Sam Houston today.

Death, by hanging or before a firing squad is awarded as the almost certain penalty for those who are convicted.

The charges upon which the trial is based grew out of the raid on Houston on the night of August 23 when 20 persons were shot down in the streets.

Besides the men on trial here, 77 other members of the Third battalion also went on trial in El Paso on similar charges resulting from the same raid. A military court has been convened at El Paso for the trial.

Suff Pickets Seek Recruits

SUFF[illegible] Aldish, standing

INDIANAPOLIS NOV 1 So many white[illegible] have been sent to prison in Washington or their spirit broken by times that Recruiting[illegible] have been sent out to get more pickets. Mrs. Charles W Brown, of Ill[illegible], was "recruited" for picketing in the national capital on November 10.

LICENSED TO MARRY.

David Edward Wells, 21, laborer, of Coshocton, and Gertrude Clark, 19, leather worker, daughter of Henry Clark, of Coshocton. Rev. D. C. Boyd named to officiate.

HOOVER TODAY IS FOOD BOSS OF THE NATION

Licensing System Gives Him Control of 20 Basic Food Products.

Speculation and Hoarding of Foods First Practice to Feel the Axe.

WASHINGTON, NOV. 1.—Herbert Hoover became the food boss of the nation today, when the food administrator assumed absolute control of 20 basic food products under the rigid licensing system and more than 100,000 concerns, including meat packers, cold storage men, millers, canners, grain dealers, manufacturers and distributors, which come under the government's jurisdiction in its war on waste and high prices

Administrator Hoover said today that he expected within a short time

—Continued On Page Three—

Local Drafted Man Excused at Chillicothe

Charley Gilmore, who left this city on the latest selective service draft arrived home from Camp Sherman, at Chillicothe Wednesday morning

Also Gilmore passed the local board of examiners he was turned down after the medical examiners at the camp made their examination. The cause for his disqualification was named as a weak heart, making it impossible for him to stand the stiff military training which the recruits will have to undergo

Transcripts Are Filed In Cases In Abbotts Court

Two transcripts of cases from the criminal docket in Squire Abbott's court were filed in the common pleas court late Wednesday afternoon. The case of E. O. Gaines and [illegible] charged with the sale of liquor to minors was filed and will be taken up by the January term of the grand jury.

The case of Percy H. Noland, vs. B. Harry Hardesty, who is charged with assault and battery, also filed. Noland, a school teacher found occasion to correct Hardesty's son, in order to maintain discipline in his school, according to his story. Hardesty objected and alleged to have committed an assault upon him at the school. This case will also be decided upon by the January term of the grand jury

INVENTORY FILED.

Inventory of the stock and appraisement of same was filed in probate court Thursday afternoon in the matter of the assignment of James W. House, by W. T. Knight, assignee.

No Coal, Little Gas, Promise In Fuel Crisis

Ohioans Who Heat With Gas Are Notified that Coal Administration Will Pass Them Up—Gas Men Warn Of Record Gas Shortage.

COLUMBUS, O NOV. 1—If you burn gas, prepare to shiver

Ohioans who use gas for heating purposes will have to depend on that fuel alone this winter, according to present plans of the state and national fuel administration

About 250 Ohio cities use considerable gas for heating homes in a large percentage of residences in such cities as Cincinnati, Cleveland, Columbus, Toledo, Dayton, Youngstown, Canton, Akron and other places being equipped with gas furnace

Officials of many large gas distributing concerns, including the East Ohio Gas Co. which serves Cleveland and other cities, have announced to their patrons to expect another gas shortage this winter. Thousands of Ohio homes last winter and the winter before were without sufficient gas for days at a time to heat their homes and many thousands did not have enough gas to cook with. So they supplemented the poor gas service with coal, many furnaces being equipped to burn either fuel

But now comes the order that persons who can "get along" on gas shall be denied coal They will not be permitted to put in a few tons of coal in order to keep their homes comfortable, and keep out dampness which presages sickness, when the gas gives out.

And it is expected to give out. In an official statement prepared by George McKibben, former gas expert of the state utilities commission, on the gas famine last winter, and published by the state some weeks ago, it was declared that Ohioans should prepare for a greater gas shortage

—Continued On Page Six—

Greatest Battle In The War's History Brews On The Tagliamento

LONDON, Nov 1 The eyes of the world are turned today on the Venetia plains in Italy centering on the Tagliamento river where there is every reason to believe the greatest battle in the history of the war soon will be fought.

The Teutonic army, already in possession of Udine, today continued its march toward the river. Another German movement is on the north where Von Buelow's forces have almost reached the upper Tagliamento

Along the Tagliamento river, and not far from Udine, General Cadorna's forces are slowly retreating. Burning their bridges behind them, exercising a rear guard check to the enemy and fording the swollen stream wherever possible, the retreat is slow but certain.

Sunday Is Coshocton Day At Chillicothe; County Folks Going

Sunday the[illegible] will be Coshocton day at Camp Sherman, Chillicothe. The [illegible] are urging for the people from the county to come [illegible] what is being done for the boys here, and also what the people are doing

The Young Men's Christian Association has designated the same day Coshocton day for such people as may attend Sunday. There will be a program at the Y, as the soldiers call the Y. M. C. A building [illegible]

[illegible] troops are that being transferred to other camps, and Coshocton people would naturally find place of interest in the [illegible] while the boys from this county are all there

It will be necessary for everyone to take care of his own dinner, as it is impossible for the Y. M. to make any provision for feeding such a large crowd [illegible] visit the camp Sunday.

The special train for the trip will be [illegible]

The schedule for the trip follows:

Leave Coshocton at 7 a. m.

Arrive at Columbus at 7.15.

Leave [illegible] Norwich and Western R. R. at [illegible]

Arrive at Chillicothe at 9.30 and go [illegible] Sherman

[illegible] at Y" about 2 p. m.

[illegible] at 7.45

[illegible] for Coshocton at 8.25.

(Continued On Page 3)

SUBSCRIPTION RATES

On and after Monday, November 5, 1917, the following subscription rates will be in effect on The Tribune and Times-Age:

By mail, one month	.35
By mail, six months	$1.75
By mail, one year	$3.50
By carrier, per week	.12

NEWSPAPER ARCHIVE®
NEWSPAPER ARCHIVE®

-SOCIETY-

To Newcomerstown.

The following women from Grace M. E. church will go to Newcomerstown Friday to attend an all day meeting at the Woman's Home Missionary society to be held in the church there: Mrs. H. E. Cox, Mrs. R. G. Temple, Mrs. John McNary, Mrs. John L. Wean, Mrs. Samuel Speck, and Mrs. W. S. Merrell.

George Decher, son of Mr. and Mrs. H. J. Decher, of South Tenth street, who is on the Tacoma with the U. S. navy, is now in New York, having made the trip to France and back. No further particulars can be published concerning the trip.

Hallowe'en Party.

Clayton Smith has issued invitations to a masquerade Hallowe'en party at his home on Chestnut street Friday evening.

Married at Manse.

Miss Gertrude Clark, daughter of Henry Clark, this city, and Edward Wells were united in marriage Thursday morning at the Presbyterian manse, the Rev. D. C. Boyd officiating. They were unattended.

The bride was becomingly gowned in a dark brown dress of satin and georgette crepe with which she wore brown shoes and a brown hat.

Mr. and Mrs. Wells left immediately after the ceremony for their new home in Akron where Mr. Wells is in the employ of the Quaker Oats company.

Both young people have many friends who will be interested in the announcement of their marriage.

[illegible] Mrs. Henry Turnbull, Mrs. Carl Myers, Misses Jean Stanford, Margaret Randles, Audrey Mizer and Helen Wisenbarg.

Returns To Philadelphia.

William Benson, of Philadelphia, Pa., has returned to his home, after spending a short time at the home of Frank Wisenbarg, on South Seventh street.

Returned Home Monday.

Mrs. G. W. Cassingham has returned to her home on Main street, after an extended visit with relatives in Illinois.

To Spend Few Days

Miss Carmen Baird and her house guest, Miss Sylvia Donovan, went to Canal Lewisville, Thursday to spend a few days at the home of L. J. Foster.

"Dutchess" Trousers 10c on ley [illegible] a button, $1.00 a rip, are sold only at D. O. Thompson's. They fit better, wear better and cost less. Every pair sold with a guarantee—$1.98 to $6.00.

From New York.

Mrs. James Shepler will return to her home on South Fourth street, Friday after an extended visit with friends and relatives in New York.

Dinner Party.

A dinner party was enjoyed at the Walker Millinery store last evening. Covers were laid for: Mrs. Carl Walk-

Mission Study Club.

The Mission Study club of the Presbyterian church, which has been meeting at the home of Mrs. R. H. Mills, on Walnut street, will meet this evening at the home of Mrs. R. A. Overholt on South Tenth street. The program will begin at 7:30 o'clock.

From Kansas City.

Mrs. Lorenzo Graham expects to arrive in Coshocton Thursday evening from Kansas City. Mrs. Graham will make an extended visit at the home of her parents, Mr. and Mrs. R. A. McClain, on Mulberry street.

Stomach Medicines Are Dangerous

Harmful Acids in Stomach That Cause Indigestion Should be Neutralized With Magnesia.

Just how dangerous it is to indiscriminately dose the stomach with drugs and medicines, is often not realized until too late. It seems so simple to swallow a dose of some special mixture or take tablets of soda, pepsin, bismuth, etc., after meals, and the folly of this drugging is not apparent until perhaps years afterward, when it is found that gastric ulcers have almost eaten their way thru the stomach walls. Results are then unfailing: it is in the early stages when indigestion, dyspepsia, heartburn, gas, flatulence, sourness, etc., indicate excessive acidity of the stomach and fermentation of food contents that precaution should be taken. Drugs and medicines are unsuitable and often dangerous—they have little or no influence upon the harmful acid, and that is why doctors are discarding them and advising sufferers from indigestion and stomach trouble to get rid of the dangerous acid and keep the food contents sweet and wholesome by taking a little pure Bisurated Magnesia instead. Bisurated Magnesia is an absolutely pure antacid which can be readily obtained from any reliable drug store. It is absolutely harmless, is practically tasteless and a teaspoonful or two tablets taken in a little warm or cold water after meals, will usually be found quite sufficient to instantly neutralize excessive acidity of the stomach and prevent all possibility of the food fermenting.

DOCTOR SAYS VINOL IS THE BEST TONIC

Honest Opinion Doctor Gave His Patient

Bedford, Ohio.—"I was in a pitiful condition, weak, nervous and run down so I could not do my housework. I had doctored for years and tried everything under the sun. A friend told me about Vinol. I asked my doctor about it, and he replied, 'It certainly is the best medicine that can be had today. I couldn't give you any better.' I took it, and today I am as well and strong as any woman could wish to be, and it was Vinol that saved me."—Mrs. Frank A. Horkey, Ash St., Bedford, Ohio.

We guarantee this famous cod liver and iron tonic for all such conditions.

Seward & Williams, Druggists, Coshocton, and at the best drug store in every town and city in the country.

There is more Catarrh in this section of the country than all other diseases put together, and for years it was supposed to be incurable. Doctors prescribed local remedies, and by constantly failing to cure with local treatment, pronounced it incurable. Catarrh is a local disease, greatly influenced by constitutional conditions and therefore requires constitutional treatment. Hall's Catarrh Medicine, manufactured by F. J. Cheney & Co., Toledo, Ohio, is a constitutional remedy, is taken internally and acts thru the Blood on the Mucous Surfaces of the System. One Hundred Dollars reward is offered for any case that Hall's Catarrh Medicine fails to cure. Send for circulars and testimonials.

F. J. CHENEY & CO., Toledo, Ohio. Sold by Druggists, 75c.

Hall's Family Pills for constipation.

Returns To Walhonding.

Mrs. J. D. Cummings returned to her home in Walhonding Thursday after a short visit with her daughter, Miss Nina Cummings, of South Eighth street.

Wheeling Gas Shortage Throws 40,000 Men Out Of Enpleyment

WHEELING, W. VA., NOV. 1—One hundred manufacturing plants in the Wheeling district are shut down today and approximately 40,000 men are idle as the result of the first gas shortage of the season. Plants in Hancock, Brooke, Ohio and Marshall counties, in West Virginia, and in Jefferson and Belmont counties, Ohio, are affected by the shortage. Some of the plants are operating departments because of the installation of coal-burning devices during the summer.

Inside Information

The length of a man's life isn't determined by his looks; it depends upon his constitution. Same with clothes. When we invite you to find out about

Kuppenheimer and Michaels Stern Clothes

We know that you're going to look at the style and the lines and all that; but we know that you're going to look beyond that because you can't afford to gamble on the life of your clothes—not the way things are today.

Take a good look at the lining and the way it is sewed in; feel the front and mark how well it is fortified against puckering or caving in; put your hand into the shoulder and make sure that the shape of it isn't puffed with padding. Pull the trousers inside out and note how carefully the seams are finished.

That's tailoring and coupled with the finest of materials that these two famous houses insist upon using, it is the very backbone of a good suit or overcoat. This sort of workmanship does not go into the average suit or overcoat similarly priced. That's why you ought to compare these values

$15, $17.50, $20, $22.50 and $25

MANHATTAN SHIRTS

for every day wear

A very important reason for deciding on Manhattan Shirts, is the fact that they embody all of the little niceties of fabric, fit, finish, including a well earned reputation and over 100 percent excellence. Manhattan Shirts ar tailored the way custom shirts should be, they fulfill every style and quality requirement of the man that always looks for and insists upon the best guaranteed fast colors, $1.75, $2.00, $2.25 to $6.00. Our own special make of Shirts at $1.00, $1.25 and $1.50.

THE HACK-LORENZ CO.

WHERE QUALITY AT LOWEST PRICES SET THE PACE

(POLITICAL ADVERTISEMENT)

Republican Ticket

Mayor
H. L. RICHARDSON
President of Council
C. H. MAGRUDER
Auditor
HURLEY D. RALSTON
Treasurer
GLENN E. SMITH
City Solicitor
H. S. LYBARGER
Councilmen-at-Large
E. W. HEINKE
MELVIN McKINLEY
LEVI WILLIAMS
Councilman Ward No. 1
H. E. NORRIS
Councilman Ward No. 2
C. E. CROWN
Councilman Ward No. 3
DR. W. R. DAVIS
Councilman Ward No. 4
J. W. McDONALD

GRUNTING RHEUMATICS GET WISE

They Refuse To Be Fooled.

They are all sticking to "Neutrone Prescription 99." It sure is a wonder. There never was anything like "Neutrone Prescription 99" and there isn't anything like it now. It is the Rheumatic Remedy on a new plan. Use it on a case of rheumatism and you can almost immediately feel the results, it never fails, it is the one big surprise that you have coming to you. Get busy, get a bottle today, say goodbye trouble, feel the pain leave those sore aching muscles and those poor inflamed joints go down like magic, it's great. 50c and $1.00.

Wimmer-Arnold Drug Co. has it.

Germany Uses Old and Young Men, is Report

AMSTERDAM, Nov. 1—Germany is using every available man for military purposes, according to a traveler just returning from a trip through that country.

Work formerly done by old men is now practically all being done by women and girls. Baggage and goods of various kinds were being hauled by mere children.

The travelers said the rule refusing relatives permission to visit soldiers stationed at garrisons will hold good throughout the holidays. The order, it is explained is due to lack of facilities and empties.

HE'S IN A BAD WAY BUT GOES TO WAR CAMP

HARRISBURG, NOV. 1—It required twelve lines of typewriting for a York drafted man to tell the district board here today what physical ailments the York draft doctors had missed when they accepted him for army service, but the district board after reading his affidavit, sworn also by two doctors, decides that he had better go along to Camp Meade next week and let the physicians there look him over. All that the board [illegible] [illegible] exemption [illegible].

Sharp [illegible] from [illegible] auxiliary [illegible] [illegible]

He is the footed [illegible] of finer bore. There is also [illegible]

HOOVER TODAY

(Continued From Page One)

[illegible] material [illegible] product.

When the [illegible] power in the [illegible] prices, [illegible] over the [illegible], by controlling his source of supply. Inspectors will be kept at work in all parts of the country in the campaign to direct retailers who charge excessive prices. Every dealer caught in the practice of charging more than a fair price will be cut off from further supplies.

A [illegible] by a corps of legal experts, Mr. Hoover said he would set out [illegible] to stop all speculation and hoarding of necessary foods. It will be the policy of the food administration to make examples of those who are first caught in flagrant violations. A $10,000 fine or two years imprisonment or both is in store for such licensed men or firms found guilty of conspiring to prevent enforcement of the food control law.

An Old Man's Stomach.

As we grow older and less active, less and less food is required to meet the demands of our bodies. If too much is habitually taken, the stomach will rebel. When a man reaches the advanced age of 65 or 70, you will find that he is a light eater. Be as careful as you will however you will occasionally eat more than your body requires and will feel the need of Chamberlain's Tablets to correct the disorder. They are mild and gentle [illegible] stomach and [illegible] able [illegible] to perform its functions naturally. [illegible]

COSHOCTON DAY

(Continued From Page One)

[illegible] the Coshocton [illegible] o'clock to [illegible]

REQUEST FOR

(Continued From Page One)

not in itself give them the right to make use of them. Any vendor desiring to use the explosives on his farm or in a mine, will have to purchase two of the licenses, a dealer's license and a purchaser's license, until more information is received by the clerk.

It is thot that this new law will in a great measure prevent the many disasters caused in the past few months by enemies of the United States securing the explosives and using them criminally. Every license issued will have a record kept of it and in this manner it will be impossible for anyone to secure any of the explosives or their ingredients mentioned in the law.

Biliousness

For Biliousness, Sick Headache, Constipation, Get a Box To-Night. 10c and 25c Box.

R&G PILLS

Do you know the store that sells Men's and Boys' Shoes at the "old prices?" D. O. Thompson having no "high rent" to pay, is the reason. $4.00 Shoes $3.25.

COMPLAINTS LAID IN AGAINST FOWLS

Mayor H. L. Richardson stated Thursday afternoon that several complaints have been coming to the police department in the past several days that chickens are being allowed to run loose in different parts of the city. This is in violation of a city ordinance which makes it an offense punishable by a fine. Mr. Richardson states that if any more complaints are made an investigation will follow.

SNOW AT CLEVELAND.

CLEVELAND, NOV. 1—Cleveland was covered with four inches of snow today.

SORE THROAT or Tonsilitis—gargle with warm, salt water then apply—

VICK'S VAPORUB

NOTICE!

DR. C. E. MULLIGAN

has moved his dental office from the Rodgers Bldg., Main and Sixth, across the street in the office formerly occupied by Dr. Starr.

IF YOU WOULD SPEND YOUR MONEY WISELY

SEE PAGE 7

Rheumatism

A Home Cure Given by One Who Had It

[illegible]

Mark H. Jackson, No. [illegible] Gurney Bldg., Syracuse, N. Y.

Mr. Jackson is responsible. Above statement true.—Pub.

If You Want Full Food Value For Your Money TRY Grape-Nuts

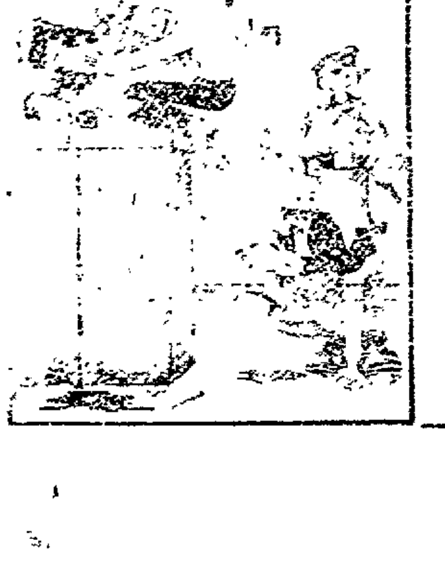

"Mutt and Jeff Divorced"

6th St. Theatre

Thursday, Nov. 1

Prices 25c, 50c, 75c, $1

Seat Sale opens Wednesday, Oct. 31st

NewspaperARCHIVE® NewspaperARCHIVE®

HALL COSHOCTON PROGRESS R GO BACKWARDS—WHICH?

Local Democratic Politicians Knocking the Admistration that HAS DONE THINGS!

Carping Criticisms Emanate From Small Group of Job Hunters Who Resort to Misrepresentation, Villification and Slander.

ll page advertisement in the local newspapers which first appeared without signature or responsibility of anybody, but was afterwards signed by a job hunter in another publication, under-cast odium on the administration of municipal affairs during the term of office of Mayor Richardson. Among other things it was shown that surpluses in certain funds had been re-expended. This is the only important statement appearing in the gaudy advertisement in question.

money most certainly was expended and for these expenditures Coshocton got its money's worth. If that money was not to be expended for public purposes, will they please tell us what that tax was levied for? Was it intended to lie idle in the banks for a series of years? If so, the administration of former Mayor Staats should not have encouraged the levying of that tax.

that the money has been expended, honestly and judiciously, the originators of that tax-levying program expostulate with a tirade of clap trap, balderdash and cheap harangue about "ex-ce" and the like of that.

originators of these carping criticisms are not tax payers. The real tax payers of Coshocton wanted these improvements made and encouraged the expenditure of the money necessary to .

n these critics who pay no taxes except in talk inaugurated such a campaign of vilification as this, it is evident enough that the underlying purpose is politics and yearning for jobs.

Here is the Choice Between Candidates:

The Republican Candidate

Henry L. Richardson, for many years a resident of Coshocton and one of our community's most useful and respected citizens.

A man who believes in progress, who has favored improvements and who sees to it that the people get their money's worth.

A clean conscientious, level headed and safe public official a man who doesn't say much, but ACTS.

He has stood for a progressive Coshocton and will continue to stand on that policy.

In a published statement over his own signature Mayor Richardson has com pletely and successfully answered every important charge brought against his ad ministration by Candidate Staats and his propaganda.

The Election of a Republican City Ticket Means:

Re-elect Mayor Richardson and Coshocton will continue to go forward.

Officials who will continue for the goal of a greater Coshocton.

A dollar's worth of good government or public improvement for every dollar of taxes levied.

A man in every position in the city's employ WHO WILL WORK.

Honest, capable and clean government

A square deal for every man, woman or child of whatsoever position or call ing.

With Mayor Richardson re-elected and supported by an administration in sympathy with his policies, the continued onward march of Coshocton will be as sured.

The Democratic Candidate

A lawyer who has flitted about from party to party, each and every time seeking an office as soon as he sees the new light. After locating in Coshocton he was a candidate for some nomination or appointment at the hands of the Republican aPrty nearly every year, until he became discouraged with lack of recognition and flew over night clear over into the camp of the Socialist party, coming out immediately as a candidate of that party for mayor. Finding that the way to place and power and payroll in that party afforded scant opportunity, his next leap was into the camp of the Democratic party, coming out very quickly thereafter as a candidate for mayor, which nomination he received without opposition, because nobody else wanted it.

He now proclaims exalted ideas of public economy, though seeming to forget that it was he who, as mayor, secretly entered into a private arrangement with the contractor for the new reservoir of the water works whereby that contractor was to receive many thousands of dollars more than the price stipulated in the contract which had been legally entered into. This clandestine proceedure would have gone through successfully had not the term of that mayor expired and the present administration come in just in time to dis cover the conspiracy and stop it. This attempted getaway with more than $7000.00 was defeated only by the quick clean, honest and capable efforts of the present administration, which these critical job hunters are now attempting to vilify.

In refusing to contribute anything to the Red Cross Mr. Staats dismissed the solicitor with exactly these words: "This is Wall Street's war and they ought to take care of it."

We do not criticize Mr. Staats or anybody else for not giving money, but we do criticize his unpatriotic and seditious remark. Perhaps that is one of the lingering sentiments of his Socialism.

The Election of a Democratic City Ticket This Year Means:

Going back to the policy of stand still and do nothing.

A return to petty politics and government for the office holders instead of for the people.

Placing the control of Coshocton in the hands of men who could not promote its progress if they wished and would not if they could.

[illegible] by producers in the administration of public affairs.

orget not the dismal failure of the administration of Former r Staats.

ompare with this the Clean, Capable administration during r Richardson,s administration.

Coshocton Must Go Forward.

Let the back-biting opponents retire to the exteme rear where they belong.

ELECT HENRY RICHARDSON MAYOR

Get Municipal Action by Having His Administration Supported by a Council and Other City Officials Who Will Co-operate. Remember the Do-Nothing Times of the Past.

J. W. THOMSON, Chairman Republican Municipal Campaign Committee

NewspaperARCHIVE® NewspaperARCHIVE®

SOCIETY

Will Officiate at Wedding.

Rev. John I Wean, pastor of Grace M. E. church will officiate at the marriage of Miss Helen Kinney and Alfred Harold Butterworth, which will be solemnized Thursday evening, Nov. 8 at the home of the bride-elect's parents, Mr. and Mrs. Milroy Kinney, in Columbus.

Rev. Mr. Wean is the uncle of the prospective bridegroom.

Motor To Dennison.

Mr. and Mrs. Jay McCabb Mr. and Mrs. Elihu Petr and daughter, Bernice of Warsaw, spent the week end with Mr. and Mrs. Archie Wright at Dennison.

Surprise Party.

Mrs. Lloyd McCaskey was given a delightful surprise party by a number of Canal Lewisville women at the home of her mother, Mrs. Fannie McCabe Wednesday evening. The guests wore masks and took with them elaborate refreshments.

Those present at the affair were: Mrs. McCaskey, Mrs. John Babcock, Mrs. Harry Mohler, Mrs. David Markley, Mrs. Anthony Morrow, Mrs. Dwight Beest, Mrs. Will Beest, Mrs. Warner Crawford, Mrs. Charles Crambletl, Mrs. Wade Foster, Mrs. Archie Foster, Miss Marie Schumaker and Miss Nelle Moncer.

Branstool-Frendrich Wedding

The marriage of Miss Nelle Branstool, daughter of Mr. and Mrs. George Branstool of Walhonding, and Lester Fendrick, son of Mr. and Mrs. A. W. Fendrick, of Howard, took place at high noon Wednesday at the home of the bride's parents. Rev. Richardson pastor of the Church of Christ, Howard, O., performed the ring ceremony.

The bride wore a beautiful gown of grey Duchesse satin trimmed in pink georgette crepe and carried a huge bouquet of pink tea roses.

The house was beautifully decorated in a color scheme of pink and white.

Following the ceremony a wedding dinner was served. Seated at the bride's table were Mr. and Mrs. Lester Fendrick, Mr. and Mrs. A. W. Fendrick, Rev. Richardson, Mr. and Mrs. F. W. Hayes, Mrs. A. Draper, Margaret and Bertha Branstool. Other guests at the wedding were, Mr. and Mrs. Henry Branstool, Mr. and Mrs. C. C. Branstool and sons, Max and Mark, Mr. and Mrs. Norris Smith, Mr. and Mrs. Joseph McMillan, Mrs. Lona Schaffer, Mr. and Mrs. George Darling, L. E. Sapp, Mr. and Mrs. Dan Commers and children, Daniel and Adel, Mr. and Mrs. Russell Hayes, Mr. and Mrs. J. F. Hayes, Mrs. George Rodgers, Mrs. J. F. Reese, Mrs. P. J. Fox, Miss Naomi Wright, Miss Lena Dunlavey, Miss Opal Fox, William and Betty Hayes, Lewis Branstool and Charles Branstool.

The couple left early Wednesday afternoon for Niagara Falls, Detroit, Cleveland, and other points. They will be the guests of Mr. and Mrs. F. W. Hayes of Cleveland, sister of the groom.

The bride's traveling suit was of navy blue broad cloth and with it she wore a grey hat.

Upon their return they expect to go to housekeeping in Howard.

Mrs. Fendrick is a very charming and accomplished young lady, and attended Ohio Wesleyan at Delaware.

Mr. Fendrick is a highly esteemed young man and attended Wooster college. He has also been employed in Cleveland for the past three years.

CONSTIPATION CAUSES OBSTINATE HEADACHES

When your head aches you will usually find your bowels have been inactive, and if you relieve this condition, by clearing the intestinal tract of the fermenting congestion of stomach waste, food gases and bile, the head is relieved immediately.

Remember this the next time you suffer from headache. The combination of simple laxative herbs with pepsin sold by druggists under the name of Dr. Caldwell's Syrup Pepsin, is highly recommended as a gentle laxative that acts easily and quickly without griping or discomfort. It contains no opiate, narcotic, or habit-forming drug, is pleasant to the taste, and is most effective for child remedy. Mothers find it especially desirable as a laxative for children.

You can buy Dr. Caldwell's Syrup Pepsin of any druggist for fifty cents. Get a bottle ... the house when ... a trial bottle, free of charge can be obtained by writing to Dr. W. B. Caldwell, 458 Washington St., Monticello, Illinois.

A Stubborn Cough Loosens Right Up

This home-made remedy is a wonder for quick results. Easily and cheaply made.

The prompt and positive action of this simple, inexpensive home-made remedy in quickly healing the inflamed or swollen membranes of the throat, chest or bronchial tubes and breaking up tight coughs, has caused it to be used in more homes than any other cough remedy. Under its healing, soothing influence, chest soreness goes, phlegm loosens, breathing becomes easier, tickling in throat stops and you get a good night's restful sleep. The usual throat and chest colds are conquered by it in 24 hours or less. Nothing better for bronchitis, hoarseness, croup, whooping cough, bronchial asthma or winter coughs.

To make this splendid cough syrup, pour 2½ ounces of Pinex (60 cents worth), into a pint bottle and fill the bottle with plain granulated sugar syrup and shake thoroughly. You then have a full pint—a family supply—of a much better cough syrup than you could buy ready-made for $2.50. Keeps perfectly and children love its pleasant taste.

Pinex is a special and highly concentrated compound of genuine Norway pine extract, and is known the world over for its promptness, ease and certainty in overcoming stubborn coughs and chest colds.

To avoid disappointment ask your druggist for "2½ ounces of Pinex" with full directions, and don't accept anything else. Guaranteed to give absolute satisfaction or money promptly refunded. The Pinex Co., Ft. Wayne, Ind.

Saturday is the Last Day of Our Fifth Anniversary Sale

Now for the last days of this sale—a demonstration to every woman of this city and vicinity that Golden's is unrivaled for *best style* and *best values*. Attend this great event Saturday! See this season's smartest fashions at absolutely lowest prices! Buy and save money!

Headquarters for Plush COATS

Well posted women will come here and select their Plush Coats. You will find here stupendous big selections of genuine Seal Plushes, plain or fur trimmed, In all sizes to fit everybody and at our usual low prices.

GOLDEN'S "The Womens Store"

Read This and Notify Your Friends

"Why didn't you tell me? You knew I needed a Suit or Coat! And there GOLDEN'S had a sale like that and you never said a word!" You have heard such complaints many times from friends who missed reading their newspaper. This time do them the favor of notifying them that the biggest Bargain Day of the sale will be Saturday!

New Fall and Winter Coats, Suits and Dresses — Greatest Values of the Season

3000 Brand New and Fall and Winter Garments at a Saving of *$5 to $10*

Wonderful garments in wonderful selections, garments of every use and for every price—the timliest offerings of the entire season. Just when every woman needs a fine winter Coat, Suit or Dress we feature over 3000 high class garments at special prices. These wonderful specials demonstrate more than ever the policy of this store in giving the women wanted merchandise at the right time and at ehe right price.

The Coats

Featuring some of the most wonderful styles of the season — brand new purchases to be offered at a saving. In Velours, Broadcloths, Plushes, Kersey, Pom-Pom, and all the favorite shades. Lots of Burgundy, many of Taupe and a great assortment of Navy and Black at

$9.95, $12.50, $15, $19.75 and up to $65

The Suits

In all materials and shades—fine Suits for Women and Misses, in the very newest shades of the season, plain tailored, belted or dressy models, silk lined. Dozens of new styles to choose from, some trimmed with fur and some plain trimmed—a good chance to buy your suit at

$9.95, $15, $19.75 and $25

The Dresses

Specially priced for Saturday, in Serges, Satins, Taffetas, Velvets, etc. New "Buckle" effects, surplice, draped, pleated and beautifully embroidered models — all sizes for Misses and Women in Navy, Black, Brown, Green, Burgundy, Beet Root, etc., at

$9.95, $12.50, $15 and up

The Greater Part of Our Store is Given Over to this Garment Sale

Extra Sales People. All Garments Arranged in Sizes. You Can Practically Wait on Yourself

A Sale of Skirts at $3.98

It's been many a day since the women of this city have been offered such a skirt sensation. These skirts are of wool serges, wool poplins, silk poplins, etc., tailored, sport and dressy models $6.50 values at **$3.98**

One Day WAIST SALE SATURDAY

Featuring wonderful values in new Fall Blouses

New Silk Blouses at $1.98

In China Silks, Plaids, Crepe de Chines etc. Every Blouse is new — many new styles — buy two or three while they last $1.98

New Crepe-de-chene and Georgette Blouses at $2.98

In white, flesh, rose, maize, etc all beautifully trimmed and well made —all sizes, $3.50 and $4 values at $2.98.

New Georgette Blouses at $5.00

Made of best Georgette in all the Suit shades. Dressy and tailleur models. $6.50 values at $5.

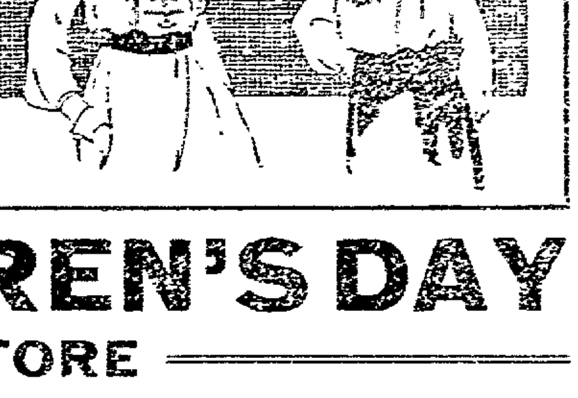

SATURDAY WILL BE CHILDREN'S DAY

AND THIS IS THE CHILDREN'S STORE

Bring the Girls here Saturday and we will fit them in a nice Coat or Dress. Smart apparel for the youngsters, priced economically, a good selection of everything that's new.

GIRLS' COATS

made of mixtures, plaids velvets, velours, etc., all lined, pretty shades, nobby styles, sizes 2 to 14 years, at all prices.

GIRLS' DRESSES

made of all wool serges, silk poplins, taffetas, linens, etc., all made in the pretty new Empire styles. Great values in all sizes, 2 to 6 and 6 to 14.

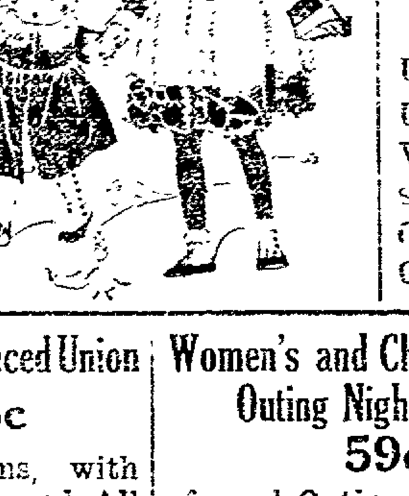

Girls' Winter Underwear

Underwear - fleeced Union Suits, fleeced Vests and Pants, all sizes, low prices. Also Children's Outing Gowns and Pajamas.

GIRLS' GLOVES

Hats, Middies, Skirts, etc. Great varieties of everything that's necessary for Fall and Winter wear, and is made at the lowest prices possible.

Big Assortments of New KID GLOVES

of French Kid, in white, black, brown or gray with contrasting backs -- also washable gloves in all colors.

Women's $1.25 Fleeced Union Suits at 98c

of fine cotton yarns, with crochet top or silk taped. All sizes at 98c.

Women's and Children's 75c Outing Night Gowns 59c

of good Outing—in all sizes A Special Value

The Most Complete Line of House Dresses in Coshocton

of Percales, Ginghams and Flannelettes, all of them splendidly made and finished at $1.25, $1.50 and $1.75

CINDERELLA

TONIGHT AND FRIDAY

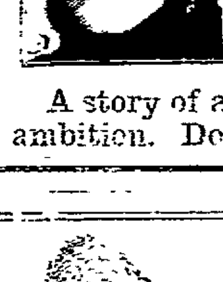

Theda Bara

in

"Her Greatest Love"

A story of a girls' love and sacrifice for a mother's ambition. Don't miss seeing Theda Bara at her best.

It's Time to Buy House Slippers

Men's and Women's house slippers are here in an abundance of styles and colors—and every pair priced low.

Comfys in Orchid, Blue, Rose, Taupe **$2.25**

Solace style Blue, Orchid, Lavender and Golden Brown **$1.75**

Nullifiers with Flexible Leather Soles in Oxford Grey, Black or Maroon........ **$1.50**

89c —SPECIAL— **89c**

200 pairs soft felt, comfy style slippers, red, maroon, black or grey. Some are plain, others have collar of contrasting color. All sizes. Every pair a bargain.

A similar style for Misses and Children, at 79c

CANTWELL'S

WHERE QUALITY COUNTS

NewspaperARCHIVE®

THE COSHOCTON TRIBUNE
and Times-Age

Entered as second class mail matter at the postoffice at Coshocton, O., under the Act of March 3, 1879.

Published every morning and evening by The Tribune Co. except Sunday evening and Monday morning.

Member of the Audit Bureau of Circulation and the Ohio Select List of Daily Newspapers.

The Tribune is served by The Associated Press and The International News Service.

Eastern Representative—Robert E. Ward, 225 Fifth Ave., New York.
Western Representative—Robert E. Ward, 5 South Wabash Ave., Chicago.

SUBSCRIPTION RATES

By carrier, a week	12c	By mail, a month	35c
By carrier, a year	$6.00	By mail, six months	$1.75
		By mail, one year	$3.50

All mail subscriptions are payable in advance and paper stops on expiration. This is to comply with postoffice ruling and there will be no deviation therefrom.

Communications must be signed by the authors, written on one side of the paper only, and shall not be in excess of 400 words. The paper reserves the right to reject such communications as it sees fit.

The paper is not responsible for any unsolicited manuscript which is not plainly marked with the name and address of the sender and accompanied by sufficient postage for return.

The circulation figures of The Tribune and Times Age are subject to verification by the Audit Bureau of Circulations, of which the paper is a charter member.

MEMBER OF THE ASSOCIATED PRESS

The Associated Press is exclusively entitled to the use for republication of all news dispatches credited to it or not otherwise credited in this paper and also the local news published herein. All rights of republication of special dispatches herein are also reserved.

WILLIAM McKINLEY

By legalizing this traffic we agree to share with the liquor seller the responsibilities and evils of his business, the most degrading and ruinous of all human pursuits.

BOYS AND OLD MEN

It is boys and old men that Germany must count on hereafter for whatever added resistance she can make to the ever strengthening offensive of her foes.

The flower of the army, aggregating 5,750,000 men, was called to the colors in 1914. About 5,000,000 more have been called since. Of these, according to the German government's own casualty lists, 1,158,000 had been killed by the end of last July, 2,992,000 wounded and 710,000 reported missing. That made 4,791,000 altogether. By this time the admitted casualties must amount to 5,000,000 or more.

Making allowance for the wounded returned to fight, and for about 700,000 of the classes of 1919 and 1920 held in readiness, experts estimate the total man power of Germany today at about 6,800,000, of whom 5,500,000 are available for service at the front.

The figures, if clothed in flesh and blood, would tell a tragic story. They indicate the mournful process by which, month after month, during more than three years, the strongest men of Germany have been killed off or disabled, and men of inferior physique called to take their places. After the first big draft came the Ersatz reserve, men whose physical condition was a little under normal army standards. The 1915 calls brought in the Landstrum, middle-aged men not expected to fight except for home defense; the remaining boys of 20 and 150,000 boys of 19; then 500,000 more combed out from men of various classes hitherto exempted. In 1916 boys newly turned 19 were called, there was another "combing" of 300,000, then came the 18-year-olds. Early in the present year, by straining and squeezing, 150,000 more were obtained, draining the country of all the men between 18 and 45 who by any stretching of the rules could receive the O. K. of the medical inspectors.

Now the military service rule has been extended to take in men up to 47 years old. [illegible] boys of 16 and 17 are in training, 700,000 of them—the last reserve on which the government can call. [illegible] the 1919 class [illegible] one by one, as they reach that age. The government wants to take the 17-year-olds. It may [illegible] bad.

[illegible] by German attacks against Russia or Italy. [illegible] efforts of the German military staff [illegible] of an offensive and thus buoy up their people's [illegible] hopes [illegible] the Allies [illegible] a [illegible] sive peace.

Germany is no longer capable of a genuine offensive. She cannot frighten anybody with her battered veterans, her old men and her young boys. She still has plenty of fight left in her. But it is the fighting of a desperate man backed against a wall, with the [illegible] ing him ever harder, and the wall itself liable to collapse.

Get Ready For Thanksgiving

NONE too early to select your new suit or overcoat, for every day lessens the selections. Our stocks are immense, but the early chooser this year chooses the best for equal values cannot be duplicated now.

See the newest styles and patterns in young men's novelty models. You'll find our values far better and the price a big saving. You can be pleased at

$10 $15 $18 $20

Special Thanksgiving Values In Coats and Suits

We've a wonderful line of patterns and styles in qualities you would not believe possible to be bought at the price. English belted and conservative models in plain and fancy patterns in suits and overcoats. They will stand comparison with the average $15 ones. See them while the selections are best **$11.98**

And We're Still Growing

THE BUCKEYE

Yes, We're Always Busy

BIG HALLOWE'EN

(Continued From Page 1)

[illegible] mention. In [illegible] white and blue [illegible] the float was one of the most beautiful ever seen in a similar event [illegible] A member of [illegible] dressed as a soldier [illegible] sentiment to the float.

The costume worn by Lucile Crawford and Ruth Hines attracted a great deal of attention. Both [illegible] were [illegible] one dress, with bonnets exactly identical. Harry Vance was dressed as a tramp [illegible] an incandescent light cleverly fastened in his false nose [illegible]

E. W. Heinke, E. W. Jacobs and Glen Smith acted as judges, and made the following awards.

1. Most comically costumed couple, Lucile Crawford and Ruth Hines . $10.00
2. Most comically costumed man or boy, Harry Vance . 5.00
3. Most comically costumed woman or girl, Margaret Cheney 5.00
4. Best Uncle Sam impersonation, Clarence Gilmore . 5.00
5. Best male, female impersonator, Russell Hall 2.50
6. Best female, male impersonator, Rachel Smith 2.50
7. Best decorated automobile, None . 5.00
8. Best rag time band (five or more pieces) Belvedere club 10.00

No award was made for the best decorated automobile, as the committee had decided not to give the prize to any car that had advertisements on it, and there were none except these.

The costume worn by Lucile Crawford and Ruth Hines attracted a great deal of attention. The two of them wore one dress, and little bonnets identically the same. Harry Vance had an incandescent light in his false nose.

Clarence Gilmore was an imposing Uncle Sam and rode a beautiful white horse toward the first of the parade.

The Belvedere club's "scrap iron" band won the $10 prize for the best rag time band.

[illegible]

FILES APPLICATION FOR ORDER TO SELL

An application for an order to sell real estate in the matter of the estate of Charles Gould, deceased, was filed in probate court Wednesday afternoon, by S. M. Snyder, administrator of the estate thru his attorney W. S. Merrell.

COAL MINERS

(Continued From Page One)

[illegible] fields and there is no further cause for difficulty, according to reports which reached the fuel administration today.

[illegible] misunderstanding which developed between the operators and [illegible] in the southwestern field, embracing Missouri, Kansas, Oklahoma, Arkansas and Texas will be adjusted [illegible] A conference here tomorrow [illegible] representatives of the [illegible] and operators in the fields [illegible] to settle a dispute over [illegible] The dispute has not interrupted work in the mines and will be adjusted amicably. Other districts in other parts of the country [illegible] contractual relations [illegible] and operators are submitting [illegible] penalty clauses to the fuel administrator for approval.

The Easiest Way To End Dandruff

[illegible]

You will find, too, that all itching and digging of the scalp will stop instantly, and your hair will be fluffy, lustrous, glossy, silky and soft and look and feel a hundred times better.

You can get liquid arvon at any drug store. It is inexpensive, and four ounces is all you will need. This simple remedy has never been known to fail.

It's Easy to Banish Pimples

Smear Them With Cuticura Ointment Then Bathe With Cuticura Soap

Follow this treatment on rising and retiring for a few days and watch your skin improve. There is absolutely nothing better for the complexion, hands, and hair than these fragrant, super-creamy emollients, if used for every-day toilet purposes. **For Trial Free by Return Mail** address post-card: "**Cuticura, Dept. 17F, Boston.**" Sold throughout the world.

BUY RUBBERS -:- NOW -:-

It is doubtful if everyone can be supplied this winter—Rubbers are even scarcer than last year.

We have a big stock of rubber footwear at present and can fit all [illegible]

CANTWELL'S
WHERE QUALITY COUNTS

Let Us Clean Your Furs This Season

We will make them clean and fresh, and return them to you in beautiful condition.

Take advantage of the opportunity this service affords to keep your furs continually "looking like new."

EUREKA LAUNDRY COMPANY

Use the brains that God gave you—use economy. Our Country is in war. "A Penny Saved is a Penny Earned." Quit paying the high prices to see a motion picture when you can see the world's greatest photoplays the motion picture industry has ever known at the popular prices.

Watch our ad for the most extraordinary policy to be announced soon.

Pastime and Utahna

WM. FOX
SPECIAL FEATURE
DOUBLE ATTRACTION TODAY
GEO. WALSH
in "THE BOOK AGENT"

The latest George Walsh Production, in five powerful reels. The play that will warm the cockles of your heart. You can depend on seeing this WM. FOX production at popular prices.

ADDED ATTRACTION DE LUXE

A money master, the famous star of stage and screen

EDWIN ARDEN in "THE IRON HEART"

Shown Today Only at ..... PASTIME THE HOME OF QUALITY

FRIDAY — TRIANGLE PRESENTS
WM. S. HART
in "THE DESERT MAN"

Ransom's
The Store of Careful Service

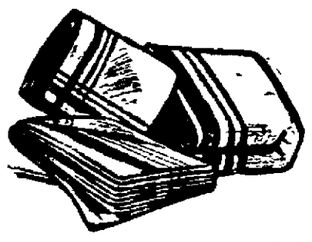

30x40-inch Blanket Robes for the baby, in dainty pink and blue patterns, priced at 65c.

Store Editorial

Patriotism and thrift go hand-in-hand these days, and to practice real economy and thrift during this period shows a spirit of Americanism and common sense.

Eliminate waste in buying and you spend every dollar wisely — so the first thing to do is to see that you get full value for every penny that goes out of the household treasury.

Our policy of giving always 100 percent value and a little more when possible—courteous salespeople eager to really help you buy—and the best merchandise we can obtain, makes this the ideal place to practice the right sort of economy. And this same policy is daily helping cement old friendships and gain new satisfied customers.

B. E. Ransom Jr.

Buy Your Blankets Now!

While assortments are complete and prices fairly normal, for later on we cannot begin to duplicate the patterns or values now offered.

Cotton Blankets

"Benton" Cotton Blankets, 54x74 inches, per pair, $1.50.

"Tacoma" Cotton Blankets, 60x76 inches, per pair, $1.75.

"Girard" Cotton Blankets, 64x76 inches, per pair, $1.89.

"Terry" Cotton Blankets, 64x80 inches, per pair, $2.00.

"Tower" Cotton Blankets, 70x80 inches, per pair, $2.25.

"Toledo" Cotton Blankets, 72x80 inches, per pair $2.50.

These all come in white, gray and tan with assorted colored borders. In ordering by mail, be sure to give name of blanket and color wanted.

Woolnap Blankets

"Norman" Woolnap Blankets, 64x80 inches, per pair, $3.50

No. 8-AA Woolnap Blankets, 66x80 inches, per pair $4.00.

No. 170 Woolnap Blankets, 72x84 inches, per pair $4.50

These come in Tan and White, Blue and White, Pink and White, and Gray and White Plaid patterns and have a beautiful soft finish.

All-Wool Blankets

"Sarna," All Wool Blankets, 76, 80 inches, per pair, $6.75

"Logan" All Wool Blankets, 76x80 inches, per pair, $7.75

These are in all sorts of plaid and plain effects in practically every wanted color

ART GOODS at 1-2 Price

We are discontinuing our Art Dep't, and are now offering our entire stock of "Bucilla" package goods as well as all stamped towels, pillow cases, corset covers, gowns, children's dresses, dressing sacques, aprons, carriage robes, etc., at one-half price. If you are planning to do fancy work for Xmas gifts this is a splendid opportunity to save one-half on really desirable articles. We are also still selling

Bucilla Crochet Cotton, 10c

If You Plan to Make Comforts

this Fall, come here, where we feature the necessary articles. For instance, we have

36 inch Comfort Cretonnes in light and dark colors, also 36 inch Comfort Challies in persian patterns at 18c yard

27 inch heavy Cretonne, light and dark styles, make good warm Comforts, priced at 15c a yard

Cotton Batts weighing from 10 oz to 2 1-2 lbs each priced according to quality, at 12c, 15c, 20c, 25c, and 65c.

Dependable Underwear Popularly Priced

The above headline may seem rather brief—but it carries much of importance to you if you want to secure garments that you can depend upon at prices that will help you practice real economy. While prices show some advance over previous seasons, as you no doubt realize, we are today offering all sorts of knit Underwear at less than today's real value, owing to immense purchases made months ago. We have provided a full range of sizes in such styles as have proven in greatest demand in our famous "Carter's" "Globe," and other well known brands, and we quote below a few numbers which merit your consideration.

Women's Union Suits at $1

Full bleached, heavy fleece lined, choice of high neck and long sleeve or low neck and short sleeves. All sizes and splendid quality that fits the body snug and comfortably. A special value at $1.00 Suit. Order by mail if you cannot come in time in person.

Women's Drawers and Vests at 35c

These are unbleached garments but fleece lined and will give good service. A garment to sell at this price is not to be had at wholesale in today's market, and it is only through early buying that we are able to sell them at this price under present conditions.

Children's Union Suits at 75c, 85c

Both bleached and unbleached in heavy fleece lined style and in all sizes from 2 to 14 years. Sturdy garments for all purpose wear in weights suitable for both boys and girls. Extra good values at 75c and 85c per suit. Order them by mail if you prefer.

Womens Drawers and Vests at 75c

Both are fleece lined and full bleached. The vests are high neck with long sleeves and the drawers are ankle length. These garments have good wearing quality, will fit splendidly and are made for comfort on the coldest days. Priced in regular sizes only at 75c. Mail orders filled.

Child's Drawers and Vests at 50c

A full range of sizes in heavy fleece lined vests and drawers in both unbleached and bleached styles. Cold days are coming and you had better prepare the children now while the size range is complete and while we are able to keep the price for such good garments at 50c.

In addition to these few items mentioned above, we have all desirable styles of vests, drawers, and union suits in all cotton, all wool, silk and wool, etc., for women and children at almost any price you want to pay and a complete line of infants' vests and bands in all qualities and all sizes.

Muslin, Sheeting, Crash

Quantity buying many months ago enables us to sell you dependable Domestics of all kinds now, at prices absolutely below the cost from manufacturers today. While prices are much higher than 2 to 3 years ago, they are lower here than at most stores and we urge you to buy your Fall requirements as soon as possible; while our stock is still complete and before an advance in price becomes absolutely necessary. We offer now: Bleached Muslins at 12 1-2c, 15c, 17c and 18c; Unbleached Muslins at 11c, 12 1-2c, 15c, and 17c; Crash at 12 1-2c, 15c, 18c, 20c and 25c; Sheetings at from 35c to 65c; Tubings and Pillow Muslins at from 25c to 35c; White Outings at 15c to 25c; Pillow Cases from 20c to 30c; Sheets from 75c to $1.50 and all other good Domestics at prices from one-fourth to one-third under today's value.

What Do You Look For When You Buy a Coat?

You are interested in service, of course—you want your coat to stand plenty of hard wear and not look much the worse after a lot of it. But that isn't all—you want it to have good style and a certain amount of dash—you want it to be up to the minute in every way and yet be conservative enough to stay "in style" for a good long while. You also want it to be becoming and you want the cost of it to be within reason and within reach. We took every one of these points into consideration when we bought our Fall stock and the happy result is evidenced by the three popularly priced coats shown on this page. They have been selected for reproduction as best illustrating the wonderful values we are offering—but please bear in mind that there are scores of others equally as attractive, made in the latest New York styles of only the most fashionable materials and priced all the way up to $75. If none of these three coats appeal to you or if you want something better, say from $25 to $35 we urge you to come and see the entire line, for only then can you appreciate the wonderful variety we show.

Featuring These Two Coats at $13.50 and $15

No. 7004, pictured on the left, has a large convertable collar, which can be buttoned up close as shown in the picture, has large stylish patch pockets, divided belt, full "skirt," collar and deep cuffs trimmed in self stitching, buttons as shown. This comes in brown and green only and in all sizes. We are making a leader of this model and while present stock lasts the price will be only **$13.50**

No. 7252, shown to the right, is a stylish belted, full "skirted" model and is a copy of a much higher priced coat, which we had made especially for a popular priced garment. This coat has no trimming, following the fashionable plain tailored lines, has large convertable collar, wide belt with large buckles as shown, the collar bedecked with small buttons. Comes in Burgundy, Green and Brown, in all sizes and priced at only **$15**

$13.50

$15.00

No. 7004 — $13.50 | **Mail Orders Filled, Order by Number** | No. 7252 — $15.00

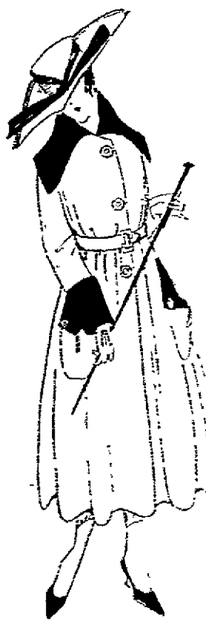

This Coat at $17.50

MADE OF PANETTE CLOTH

is one of the biggest features of our entire line. It is made with large convertable collar of Kerami, belted, the "skirt" has pleated back and the deep cuffs and novelty pockets, are both kerami trimmed. If you will examine this coat you will note that the material is both sturdy and beautiful, affording good looks and abundant service in the finished garment. Comes in Burgundy, Brown, Green and Navy, made exactly as shown in the picture and specially priced at $17.50 for all sizes. Mail orders filled, if you are unable to come in person.

$17.50

Sweaters and Knit Goods

For Men, Women, Misses, Children and Infants

Sweaters, Scarfs, Caps and Infants' Leggins, Bootees, Afhans, Hoods, etc. Beautiful all-wool garments and the darker serviceable kind.

MEN'S ALL WOOL SWEATER Heather color, Extra heavy and strong Special $3.89

HEAVY OXFORD COTTON SWEATER $1.39

LADIES' AND MISSES EXTRA SPECIAL all wool Sweater $2.69

Cardinal, Oxford, Burg, Greens.

Other garments at $3.29 to $12.50 in Card., Burg., Oxford, Kelly and Olive Green, Rose, Copen, Navy, Brown and White, and combinations of Purple and White, Purple and Corn, Rose and White, Nile and White, Copen and White.

NEW CAP AND SCARF SETS 85c, $1.25, $1.50 and $2.50

NEW KNIT PETTICOATS 50c, 75c, $1.25

CHILDREN'S SWEATERS, 26 to 34—$1.25 to $5.00

INFANTS' SACQUES 65c to $2.50

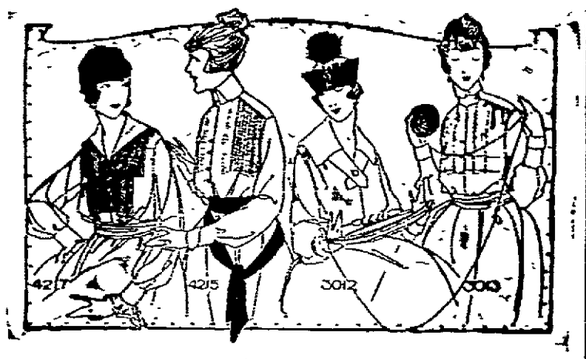

Blouses $3.95, $4.95

We picture above four new Blouses selected at random from our immense stock. All sizes from 36 to 44.

No. 4217 is made of a fine quality of all Silk Georgette Crepe. Comes in white, flesh and gray and is priced at **$4.95**

No. 4215 is made of heavy all silk Crepe de Chine and comes in white and flesh only. A great value at **$4.95**

No. 3012 is another heavy all silk Crepe de Chine Waist, shown in white, maize, flesh and coral, priced only **$3.95**

No. 3013 is also made of heavy all silk Crepe de Chine in white, flesh, maize and gray, priced at **$3.95**

A Petticoat Free With Every Suit

From Nov. 1st to 15th

Starting November 1st, we will give a Petticoat FREE to every reader of this paper who purchases a Suit at our store, upon the following basis:

If you buy a Suit costing from $15 to $18.50, we will give you any Petticoat we have, worth up to $2.50.

If you buy a Suit costing from $19.75 to $22.50 we will give you any Petticoat we have, worth up to $3.95

If you buy a Suit costing from $21.50 to $30, we will give you any Petticoat we have, worth up to $5.00.

If you buy a Suit costing $32.50 or above, we will give you any Petticoat we have worth up to $8.00.

For instance, if you buy the $21.50 Suit pictured on the left, you may select absolutely FREE any Petticoat in our store worth up to $5.00. This is an opportunity to secure an extra Petticoat without extra cost and one you should not overlook. Come in anytime between November 1st and 15th and take advantage of this special offer.

Dress Materials at $1.50 a Yd.

This is now the popular price for good Dress Fabrics and we have assembled a big variety of weaves for your selection, including:

40 inch French Serge in Navy, Green, Plum, Wine, Copen, Black, etc., in a beautiful weight for making the popular one-piece dresses, $1.50 a yard.

40 inch Wool Poplin, sturdy splendid wearing material and very popular for dresses, shown in Green, Copen, Wine, Plum, Navy, Brown and Black, $1.50 yard.

40 inch all Silk Crepe de Chine nice heavy quality, in White, Pink, Flesh, Lt. Blue, Yellow, Nile Green, Copen, Belgian, Brown, Gray, Rose, Russian Green, Navy, Taupe, Reseda Green and Black $1.50 yard

36 inch Taffeta Silk in White, Pink, Lt. Blue, Yellow, Green, Navy and Black, high lustrous chiffon finish and correct weight for separate skirts or complete costumes $1.50 yard.

36 inch lustrous Black Satin, the most popular of all for dress wear. This is a heavy beautiful quality which we cannot again offer at this price this season. $1.50 yard

SAMPLES OF THESE OR ANY OTHER MATERIALS AT ANY PRICE GLADLY MAILED ON REQUEST.

Bungalow Aprons

Made from "Stout" percales, full size, regular stock, medium and light, button back, sizes 38 to 44

Special 65c each
2 for $1.25

House Dresses

One Special Lot Percales and Ginghams, medium and light colors, sizes 34 to 44—(not every size)

Special $1.00
Get One If Your Size Is Here

Children's Stockings 25c a Pair

If price advances from the hosiery mills continue much longer a good quality of children's stockings to sell at 25c will not be obtainable and even today we could not duplicate the quality we are now selling at this price. You may Choose from either a line of coarse rib in medium or heavy weight and in all sizes up to 10. These are perfect wears and will give the best of satisfaction. Order by mail if you need to

"SCHOOL GIRL" HOSE (light rib) ..... 25c pair
"ASCONIT" HOSE (Heavy rib) ..... 25c pair
Or if you prefer something better, order:
"IRONBOUND" HOSE (medium weight) ..... 35c pair
"CADET" HOSE (linen re-enforced ..... 39c pair

Our New Infants' Section

which occupies the arch way store formerly devoted to our office, has just been opened, and has already made a very favorable impression upon all present and prospective mothers who have visited it. A beautiful 25 foot all glass showcase is used for display purposes, and we believe you'll agree that it is the most complete and most attractive exclusive Infants Department in this section of Ohio. Everything required for baby's comfort or health and appearance is sold in this one department and you may come here and buy.

Everything for Baby

Popular prices prevail throughout the entire showing, in both the staple and novelty items, and if you are unable to come to the store we will gladly send on approval any articles you want. Simply state what you want and about the price you want to pay, and we will give your request immediate attention.

Shopping With Us By Mail

is getting to be a favorite way with many of our out-of-town customers who are unable to come to the store every day or so. If you have not taken advantage of the special service we give to all mail order customers we urge you to test it the next time you need anything and find it inconvenient to come to the store in person. Miss Minnie Hart is our Special Mail Order Shopper and you may send mail orders direct to her or to the store. We make extra effort to fill all orders or requests for samples the same day we receive them, in this way rendering you the best service possible. Please bear in mind also, that we PREPAY all postage, express or freight charges.

New Fall Furnishings

Cooler weather naturally means more time spent indoors and we have just received our new Fall Draperies and Floor Coverings to help you make your home attractive and "comfy" for the Fall and Winter. All sorts of Rugs, Linoleum, etc., are now ready and also the newest and most serviceable draperies, both ready made and by the yard.

Buy a *Sweeper Vac* Vacuum Cleaner

and enjoy keeping the house clear this winter. They are really wonderful, easy to operate, nicely finished in mahogany, will eliminate all hard drudgery and are modestly priced at $6.50, $8.50 and $10.50

Special Sale of Curtain Nets at 39 Cents

We are offering a special lot of fine Filet Curtain Nets in a nice assortment of patterns ivory white finish, 36 and 40 inches wide, priced a full fourth under their real value, at per yard, 39c.

RAINY DAY NEEDS

"HULL" Umbrellas, famous for their service, now ready, in big variety of grades and styles of handles priced upward from $1.00

Waterproof Rain Coats—Children's $3.50 and up; ladies, $3.95 and up Rain Hats, special 50c.

THE BEST PICTORIAL REVIEW PATTERNS WE SELL THEM

The Ransom D. G. Co.
Coshocton's Busiest. Best Store.

NEWSPAPER ARCHIVE® NEWSPAPER ARCHIVE®

NO COAL

(Continued From Page One)

this coming winter than was experienced in 1916.

No means have been found in any large Ohio city for meeting the gas shortage. At Cincinnati, one of the cities seriously affected by the shortage, the gas company has admitted that it can not better service until an additional pipe line is laid to the source of supply in West Virginia. At Cleveland, likewise, nothing has been done. Last winter, following appeals to the state utilities commission, industrial consumers, were cut off temporarily but this did not help matters much.

As the situation now stands, if county coal committees carry out orders from the state and federal fuel administrators, homes equipped with gas ranges and furnaces will not get any coal. The plan is to serve first those homes which do not use gas. By the time that is done, with the supply of coal now available, there will not be any left for the gas users.

It is up to the county committee. The state fuel administrator's office will not be able to probe the merits of thousands of cases where fuel is needed in homes.

Homer Johnson, state fuel administrator, who is in Washington today in an effort to have coal from Ohio mines shipped thruout this state for at least two or three days a week instead of one day as at present, believes that Ohioans who burn gas or wood ought to do without coal.

He has two reasons: First—It will permit coal to reach citizens who need it most. Second—It will increase the tonnage which will go to this nation's allies and to the ships which will carry United States soldiers an dtheir provisions across the seas.

"For every ton of coal Ohioans can do without just that many more will be thrown into the war against the Kaiser," Johnson has stated.

It may become necessary for families to "double up" this winter in order to make the coal supply go as far as possible, according to Johnson. To those objecting to the proposal that they get along on gas alone, officials at Johnson's office replied that they undoubtedly can keep warm, in the event of a gas shortage, by going to the homes of relatives and friends who have coal.

In order to reduce the amount of coal required to keep public utilities going Johnson advised that electric lights be kept turned off in all parts of the home except the single room—the kitchen, perhaps—which supplies the family sufficient warmth during the extreme cold weather. Johnson also approved the plan already adopted by some city officials for saving coal—not lighting ornamental street lamps. The fuel administrator himself has no power to compel such economy.

Saves Hair!

Pompeian HAIR Massage will stop your Dandruff and keep your hair beautiful.

Daily, letters of thanks are received from men and women all over the country. One day it is a Connecticut man who writes us, then an Oregon woman, then a Michigan man—almost youthfully enthusiastic about Pompeian HAIR Massage removing their unsightly and dangerous Dandruff.

Pompeian HAIR Massage is a liquid (not a cream). Not oily. Not sticky. Not overperfumed, but just as delightful to use as it is effective.

LADIES—Your druggist can supply you with Pompeian HAIR Massage. Start today and beautify your hair.

MEN—Get bottle today at your druggist's or have your barber give you a Pompeian HAIR Massage treatment and learn how refreshed your scalp will feel after one application.

Bottles with economical shaker tops 50¢ & $1.10

Pompeian HAIR Massage is made by the makers of the reliable Pompeian MASSAGE Cream and Pompeian NIGHT Cream.

The Pompeian Mfg. Co. Cleveland, Ohio
10-P

Vaccine Holds Tetanus Germs

ST. PAUL, MINN., NOV. 1.—Health officers were asked today by manufacturers of vaccine sent here for use in vaccinating against smallpox to return it, as in certain instances it had been found to contain tetanus germs. The vaccine was shipped to Washington, where it will be analyzed.

How the supposed tetanus germs got in the vaccine is unexplained, tho it was suggested that enemies of the country might be responsible.

For a Corn-Peeling Picnic, Use "Gets-It"

Pain Eases at Once, Corn Just Dies!

Do your corn-riding easily, with a smile,—the banana-peel way. That's the "Gets-It" way,—the only way,—your corn or callus comes off complete

Don't Waste Time "Hollering." "Gets-It" Never Fails.

as though it were glad to get off.

"Gets-It" has cured more corns than all other remedies combined. It's as sure as the sunrise, and as safe as water. Used by millions. Don't take a chance with your feet, you can't afford to experiment with unknown mixtures when you know "Gets-It" never fails. "Gets-It" will remove any corn or callus. Wear those new, stylish shoes or pumps if you want to,—go ahead and dance. Demand "Gets-It,"—throw substitutes back on the counter! 25c is all you need pay at any drug store, or it will be sent direct by E. Lawrence & Co., Chicago, Ill.

Sold in Coshocton and recommended as the world's best corn remedy by Siegrist & Williams and Wimmer-Arnold Drug Co.

The Men's Shoes that D. O. Thompson sells at $3.25 are the same Shoes others sell for $4.50. Lace or button — they are wonderful values. No rent to pay saves you the difference.

Try an Ad in the classified column of The Tribune.

Diseased Skin

Freedom at once from the agony of skin disease. The soothing wash of oils. Try D.D.D.—it's different. 25c, 50c and $1.00.

D. D. D.

The Wimmer-Arnold Co.

Why pay 29c for your collar when you can buy the same at D. O. Thompson's, 15c, 2 for 25c. The same for less always.

DON'T WASTE FOOD

Gem THE WOMEN'S STORE

THE SAMMIES NEED IT

The Best Coat Values of the Season

The Smartest Coats of the Hour Greatly Underpriced

For the person who is "Particular" what they wear now is the time to choose her wrap. Our assortment is wonderfully complete in all prices from $10.00 to $45.00, with exceptionally large assortments at

$12.98 $14.75 $19.75

Fur trimmed Coats, Plain Cloth Coats, Plush Coats
All Desirable Colors

$14.98 - Special Suit Offering About 75 odd Suits being closed out. Mostly every color and size **- $14.98**

New black Poplin Dress Skirts. All sizes **$2.25**

New cover-all Aprons **85c**

Children's Bathrobes **$1.49** and **$1.98**

Special lot of Black and white Hose **15c**

Children's Sweaters **$1** to **$3**

New Boudoir Caps **25c** and **50c**

New silk and taffeta Dress Skirts plain & stripd **$4.98**

Large assortment of women's leather Purses **50c** and **98c**

Nice weight ladies union Suits **85c**

Full line of Children's Furs

200 Serge and Silk Dresses, below regular Prices

Ladies' Black Sateen Bloomers .. **85c**

Children's Union Suits and Pantie Waist combined. Sizes 2 to 12 ..... **75c**

Gem THE WOMEN'S STORE

New Georgette Waists, white, flesh, grey, Burgundy and green **$5.98**

We are helping you to save money on your Underwear. Men's ribbed or fleece 65c garment other stores will ask you 85c. D. O. Thompson sells the same for less.

City subscribers should insist on a receipt from the carrier.

ITALIANS TAKEN

(Continued From Page One)

only about 3 3-4 miles east of the Tagliamento River, along which it is believed the Italians intend to make a

The text of the statement reads:

During yesterday various engagements took place on the hills of St. Daniels del Fruili, along the Ledra Canal, at Pasian Schiavonesco and at Pozzuolo del Fruili.

The brave behavior of our covering units and cavalry has permitted the other troops to continue the movement towards positions on the new line.

DEFENDERS SHOW COURAGE

PARIS, NOV. 1.—A dispatch to the Stand.)

Havas Agency from Rome says:

The most devoted courage and hardihood is shown detachments by garrisoning isolated positions. One of these, belonging to troops operating between Plezzo (Fliich) and Tolmino, was besieged and completely cut off. It sent out a carrier pigeon with the laconic message:

"We will never surrender." The detachment is provided with provisions for 12 days, so there is every likelihood of its fulfilling its promise. The position held is one of prime importance and it is probable it will play an important part in a counter offensive.

GASTON MEANS

(Continued From Page One)

presence of the court where the foreman handed down a true bill of indictment against Means, charging him with murder of Mrs. King on the night of August 29 at Blackwelder Spring.

Means was then brought into court and arraigned before Judge Cline. Thru his counsel he entered a plea of not guilty.

Solicitor Clement immediately moved for the removal of the trial to some adjacent county. He declared that because of the prominence, socially and politically of the Means family here for more than 100 years, a fair trial could not be given in Cabarrus county.

Means, the solicitor declared, has employed all of the members of the Concord bar. He said that it had been impossible to get an officer to swear out a warrant to arrest Means and that he had to swear out the warrant himself. He charged that sectional issues had been raised to inflame public sentiment.

"Means' realtives have attempted to create sentiment in favor of the defendant and have carried on a propaganda in the newspapers," the solicitor declared. "Vicious attacks have been made on Mr. Dooling, of the district attorneys office of New York, and false charges have been made that Means is a victim of Tammany politics."

The prevailing opinion here today was that Judge Cline will rule that the trial must be held here, but that he will permit veniremen to be brot in from other counties.

City subscribers should insist on a receipt from the carrier.

Slackers Admit Guilt; 'Not Guilty' Pleas Changed

ARDMORE, OKLA., NOV. 1.—K. H. Munson, Roy Crane, H. C. Spence and O. S. Cowherd, under indictment for resistance to the draft law last August, and on trial in Federal Court today, withdrew their pleas of not guilty and entered pleas of guilty. Of more than 200 men from Hughes, Pontotoc, Seminole and Pottawatomie counties, indicted for the same offense, only 12 now remain to be disposed of.

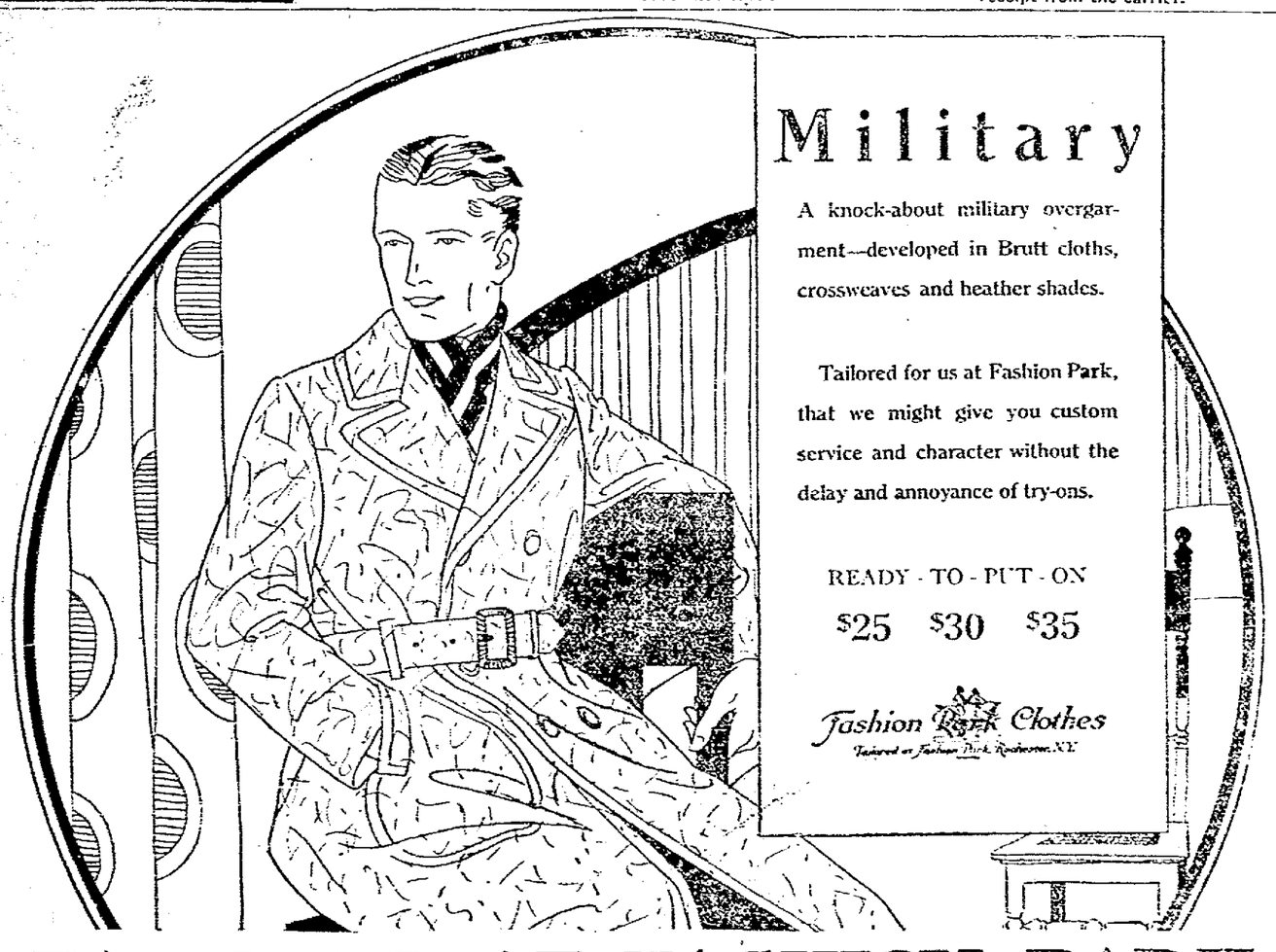

Military

A knock-about military overgarment—developed in Brutt cloths, crossweaves and heather shades.

Tailored for us at Fashion Park, that we might give you custom service and character without the delay and annoyance of try-ons.

READY - TO - PUT - ON

$25 $30 $35

Fashion Park Clothes
Tailored at Fashion Park, Rochester, N.Y.

TAILORED AT FASHION PARK

The Lynde Clothing Company

Our Policy: "The Customer First"

Colonel Robt. H. Tyndell, 150th Field Artillery (Rainbow Division) "Rolling His Own"

"Roll Your Own"

News From The Front

Says Private August Mattson of Company D,—U. S. Infantry, now in France,".... send us a few packages of 'BULL' DURHAM. I have seen it sell as high as **$4.00 a sack."**

GENUINE
"BULL" DURHAM
TOBACCO

The "Makings" of a Nation

Guaranteed by The American Tobacco Co. INCORPORATED

NEWSPAPERARCHIVE® NEWSPAPERARCHIVE®

THE COSHOCTON TRIBUNE CLASSIFIED ADVERTISING CAN BE DEPENDED UPON

MALE HELP WANTED

WANTED—Reliable man with family to take charge of dairy of 25 cows; Good wages, six room house, steady employment to right party; dairy barn most modern in this part of state. See W. G. Bay. Citizens phone 31.

WANTED—TEN LABORERS. APPLY Wm. Tish, contractor at The Coshocton Glass Company 29 6

HELP WANTED—An intelligent person may earn $100 monthly corresponding for newspapers; $40 to $50 monthly in spare time; experience unnecessary, no canvassing; subjects suggested. Send for particulars. National Press Bureau, Room 3625, Buffalo, N. Y. M 12 6m

WANTED—500 MEN — VOTERS TO write in E. O. Evans' name on Judicial Ticket for Justice Of The Peace—Election Tuesday Nov. 6. 29-6t

WANTED—SOME ONE TO BALE hay Inquire of John Hall, Citizens phone 804-A. 21-6

MISCELLANEOUS FOR SALE

FOR SALE—Two hundred and fifty dollar set of mink furs in excellent condition. Will be sold very cheap. Citz. phone 494. Oct. 26,6t

HEATER, COAL—For sale. Inquire R. W. Amere, corner Elm and 15th sts

ONE TON 12-lb. rail for sale. Citz. 179-B.

EXTRA SPECIAL on linoleum while it lasts. Just purchased ten rolls of first grade goods from defunct firm Also buy second-hand goods. We crate and ship your goods to any part of the country. Sanitary Second-Hand Store, Balch building, Main street.

FOR SALE—TWO HUNDRED AND fifty dollar set of Mink furs in excellent condition. Will be sold very cheap Citizens phone 494. 27 6

FOR SALE—A LARGE FURNACE used in the James building. in fair condition. Inquire Dr. Lear. 26-6

FOR SALE—ONE BOY'S OVERCOAT (gray), size 13 years; one gray wool suit, size 16 years Call Bell phone 464 or 1619 East Walnut street. 26-6

FOR SALE—ONE SIX HOLE GAS range complete One gas heater, Bell phone 1103. 26-5

FOR SALE—CHEAP. EIGHT YEAR old horse, 1400 pounds. Will work any place. Inquire Geo Barnes, Coshocton Liquor company, Main street. 30-5

FOR SALE—LOT ON HAMILTON avenue, third from Vine street, east front, all improvements, ten minutes from business district. make me an offer. A G Webster, 1378 Elwood Road, East Cleveland, O. 16 12t

FOR SALE — BOY'S MACKINAW coat, size 14 years; grey velour coat, size 38; green cloth coat, size 40; black brocaded coat, size 42; lady's white Spaulding sweater, size 40; man's suit, size 38. 304 South Fourth street, Citz. phone 558 26 6

FOR SALE—BULL PUPS. INQUIRE at Park View pool room. 26-6

FOR SALE—TWO LADIES WINTER coats and one suit in good condition. Mrs R D Crawford, 243 South Fourth street 26-6

FOR SALE—ONE GOOD PIANO, $125 00 Inquire 342 South Fourth street 26-6

FOR SALE—ONE SIX HOLE GAS cooker. One coal stove. One Quad gas burner, all in fine condition. Inquire 125 South Second 26-5

FOR SALE—UPRIGHT PIANO IN good condition $50 if sold soon Inquire 420 North Fourth street. 29 6

FOR SALE—ONE TON OF TWELVE pound rails Call Citizens phone 179 B. 29 6

FOR SALE—12 H P. TRACTOR Engine, rebuilt and painted, good as new. Sell at bargain or trade for good Ford car. Call Bell phone 638 J. A. Counts 30-6

FOR SALE—FERRETS. ALSO NEW geese feathers. Inquire Simon P Scheetz, Fresno Ohio, R. D. 4 26-6

FOR SALE—TWO BEAUTIFUL building lots on 3rd Street near Mulberry, formerly known as the McDermott Place. Two squares from Main Street, East front and fine large old shade trees. The old house has been torn away and the treet is being improved with paving. Anyone interested can get full information by calling E. W. Jacobs at the office of Jacobs and Armstrong. Both phones. 22-5

of The Tribune.
Try a Tribune Want Ad.

PROFESSIONAL ANNOUNCEMENTS

IF your eyes need attention, at all—the sooner they get it the better.

OTIS G. MORSE
OPTOMETRIST and OPTICIAN
Ricketts Block, Oppo. Courthouse

VETERINARIAN
DR. L. B. HALL
209 SOUTH EIGHTH STREET
(Graduate of Ohio State University)
All Kinds Of Veterinary Work
(Both Phones)

Hemstitching
Price 8c Per Yard
ART CRAFT STORE
Selby Building

SERVICE ANNOUNCEMENTS

The Glass Undertaking Co., J. E. Glass, Mgr.
Motor Ambulance equipped with Life Saving Device known as The Lungmotor. Both phones. Day calls, 498. Night calls, 499.

TRAINED EYES MAN OUR GUNS
Soldiers and Sailors must have efficient eyesight and in a time of industrial preparedness the country expects you, too, to have efficient eyesight.
THE BURNS OPTICAL CO.
No. 113 S. 4th St.

EYESIGHT plays so important a part in the efficiency of our navy that special tests are prescribed by the government.

Your eyes should be 100% efficient. Do you know if they are more than 50%? See

The Burns Optical Co.
No. 113 South Fourth Street.

TAXI SERVICE
We will answer all calls anywhere in the county
Bell Phone 474
Citizen's Phone 547
Moderate charges and prompt service. 17-tf
HUP TAXI CO.

The Glass Undertaking Co., J. E. Glass, Mgr.
Motor Ambulance equipped with Life Saving Device known as The Lungmotor. Both phones. Day calls 498, Night calls 499. tf

DON'T THROW AWAY YOUR OLD TIRES
Bring us two old tires and we will make one good tire. All kinds of vulcanizing done on tires and tubes. Quick service, first class work, prices reasonable.
AUTO TIRE REPAIR SHOP
2nd Door from Postoffice

R. E. LYNCH, D. C., Ph. C.
CHIROPRACTOR
Using the Palmer System.
Graduate of Palmer School "Chiropractic Fountain Head"; Member U. C. A.
Nichols Bldg., Walnut St.

COURTLAND HOTEL
Rooms by the day. Special prices by the week. Also table board. Excellent service. Reasonable prices J. J. Wise, Prop, Third street. tf

AUTOMOBILES AND ACCESSORIES

TAXI SERVICE. Call C. R. Sprague, 195 Bell Phone.

AUTO TIRE REPAIR SHOP
(2nd door from Postoffice)
One Good Tire Made From Two Old Ones.
Tubes Vulcanized

HELP WANTED—Female

WANTED—Girls to sew gloves and boys for turning gloves. Good wages, steady employment the year around. Apply at office, The Timmons Glove o. A 25tf

SPECIAL NOTICES

ROOF PAINTING WANTED — All kinds at reasonable prices. Call Bell phone Main 1082.

NOTICE TO THE PUBLIC
The undersigned names are contractors and members of the Painters, Paper Hangers and Decorators Local Union 621, of Coshocton, Ohio:
Robert Huff, Chas. Askens, Chas. Flemming, William Weaver, Finnell Bros., William Shannon, Chas. Turner, William Royer, William Jeffries.
Please ask all members for their card and they will gladly show it to you. If it isn't paid up to date they do not belong to this local.
For information inquire of Earl Lockard, Financial Secretary, Painters, Paper Hangers and Decorators Local 621, Coshocton, O.

BAKE SALE—At the Coshocton Grocery, on S Sixth st, Saturday afternoon. Given by District 1, Otterbein Sisters, U B Church.

NOTICE—Grant No. 40822 in American Percheron association. Color, jet black with star, weight 2060 in show condition. Closest draft horse to Coshocton for the fall season. Terms $15.00. Walter Porteus, Canal Lewisville, Citz. phone 2R on 917. 13-18t

The Ladies League of the Church of Christ will conduct a rummage sale in the Geidel building, beginning Tuesday, October 23.

NOTICE—On or after Monday, Nov. 5, will conduct a strictly cash basis business You will get the benefit of this new system, and be able to save money on your grocery bill. Thanking you for past favors J. A. West, 1103 Vine st.

NOTICE—WALNUT STREET MARket days will be Wednesday and Saturday during the fall and winter months a 27-6

ATTENTION CIDER MAKERS — Quite a number of empty liquor barrels at Standen Hotel Bar. 26-6t.

HORSES AND CARRIAGES

FOR SALE—One heavy draft colt, two years old, also one three-year-old sorrel mare, well broke, good buggy and harness. Will sell cheap. Inquire J. P Zerbe, Farmers Hotel.

FOR SALE—One 9 year old driving mare and Scotch collie shepherd pup, 7 mo John A. Miller, West Lafayette No 1.

FOR SALE—One top buggy, Zimmerman make; in good condition; price reasonable William Sheneman, Fresno O. R. D 2

FOR SALE—ONE HEAVY DRAFT colt two years old, also one three-year-old sorrel mare, well broke, good buggy and harness Will sell cheap Inquire J P. Zerbe, Farmers hotel 30-6

POULTRY AND PET STOCK

BEAGLE PUPS FOR SALE—Eight months old; ready for rabbit season. Inquire 342 N 3d st. Bell phone 1613.

STOCK at just a little more than market price, also eight pair of fancy pigeons at one and two dollars a pair. Frank Retzler, Coshocton, O. Bell phone.

FOR SALE—Can furnish pens in following breeds: Partige Rock, Columbian Rocks, Columbian Wyandotts, Speckled Sussex, Dark Cornish, Black or White Orpingtons. Single comb Brown Leghorns, Rose comb Brown Leghorns, Silver or Black Leghorns, Black or White Minorcas, White and Buff Leghorns, cockerels. Every family should keep a few chickens; here is your chance to get started with good blooded stock at just a little more than market price; also a pair of fancy Pigeons at one and two dollars a pair Frank Retzler, Coshocton, Ohio Bell phone.

FOR SALE—BARRED ROCK COCKerels. thrifty stock—quick sale 30 days Mrs Geo A. Ramsey, Phone No 188, Tunnel Hill Ohio 27 6t

LIVE STOCK AND PRODUCE

FOR SALE—5 Jersey heifers to be fresh in spring; one registered Jersey cow; also team of mules, 3 years old, good ones; one mare, 5 years old S. T McGuire & Son. Bell, 4 rings 105

FARM LANDS FOR SALE

FOR SALE
Benton Renfrew Farm
204 ACRES
Four miles from Coshocton on Fresno Road
GOOD BUILDINGS
For more information inquire
F. M. HOLL
Care Johnston's Garage

PUBLIC SALE

PUBLIC SALE
One Mile East of Plainfield

The following property
One draft mare, 7 years old; one coach mare, 6 years old; five head of coming two-year old good steers; two head of one-year old steers; thirty five head of good wethers; two good brood sows and seventeen pigs, one good Champion binder, one Deering mower, one Troy wagon, one good sulky hay rake, one steel harrow, one good buggy, one good sled, one good Superior grain drill, almost new, two hundred fifty shocks of corn fifteen tons of good hay, household goods and other articles too numerous to mention.

TERMS OF SALE—All sums under five dollars to be cash; all sums over five dollars will be given six months' time with two approved securities or two per cent discount will be allowed on bills over five dollars paid in cash.

DATE—Sale to begin promptly at 10 o'clock, Saturday, November 10, 1917.

There will be a lunch stand on the grounds

NOTE—My farm is for rent and I shall be glad to talk with any one at any time concerning it

J. C. McCUNE

PUBLIC SALE

I, the undersigned, having sold my farm, will offer at public sale, at my residence, 5 miles west of Fresno, 4 miles north of Canal Lewisville, near Whiteyes Church, Wednesday, Nov. 7, the following described property:

1 gray mare, 4 years old; 1 black mare, 3 years old; 1 black horse, 5 years old; 1 bay pacing horse, 4 years old, 1 bay road mare, 7 years old; 1 colt, three cows, due to calf in Feb.; 2 two year old steers, 2 two year old heifers, 3 yearling steers, 3 yearling heifers, 1 sow, 11 pigs just weened; 11 sheep, one coarse ram, 3 mowing machines, 1 binder, manure spreader, hay rake, hay tedder, 1 two-horse wagon, 1 buggy, 1 sulky corn plow one spring harrow, one spike tooth harrow, one feed grinder, one harpoon and slings, two sets draft harness, two sets buggy harness one single buggy harness, one good logging outfit, one cream separator, one blacksmithing outfit, 30 tons of hay in mow, 500 bu. oats, 300 shocks corn in field, household goods, and many other articles too numerous to mention. Sale to begin at 12 o'clock standard time. Terms made known on day of sale.

MRS CHRISTIAN STINGLE.
L J Foster, Auct.

PUBLIC SALE

I will offer at public auction on my premises three miles northwest of Warsaw, on the Spring Mountain road, at 12 o'clock, standard time,

Saturday, November 3

The following property to wit:
Bay Mare, 5 years old, weight about 1100, broke to all harness.

7 HEAD OF CATTLE—Consisting of one Jersey Bull, Golden Jolly's Dairyman, sired by Meteor's Golden Jolly and whose dam is Emsle's Magenta of H F S This is a splendid individual; FIVE MILCH COWS—Holstein coming three ,due to calf Feb. 1; Jersey, 5 years old, due to calf Nov. 24; Jersey, 4 years old, to freshen Feb. 24, Jersey, 11 years old, to be fresh Nov 27; Jersey, coming 2, freshened in August. Heifer Calf, 8 months old.

HOGS—4 head of shoats, wt. about 150 lbs

70 CHICKENS—of which 25 are pure bred single comb, White Leghorn pullets.

IMPLEMENTS, HAY AND GRAIN—Two horse wagon, disc harrow, Syracuse breaking plow, potato digger, single breaking plow, buggy, set double work harness, hay ladders, 120 shocks corn, 175 bu oats in bin, about 12 tons Timothy hay baled, potatoes.

HOUSEHOLD GOODS—Iron range, Wilson kitchen cabinet, bed davenport. Also a Sharpless cream separator.

Terms made known day of sale.

OLIVER J. BUSER
C. O. Mercer, Auct

PUBLIC SALE

The undersigned will offer for sale, two miles south of Coshocton Thursday, Nov 1, at 1 o'clock, 500 shocks of corn. J. W Almack

FOR SALE

Two beautiful building lots on 3rd street near Mulberry, formerly known as the McDermott Place. Two squares fro mMain street, east front and fine large old shade trees. The old house has been torn away and the street is being improved with paving. Anyone interested can get full information by calling E. W. Jacobs, at the office of Jacobs and Armstrong. Both phones.

PUBLIC SALE

At my residence, 2 miles west of Blissfield, on the Spring Mountain road,

SATURDAY, NOV. 10 at 1 O'CLOCK

Two horses—One gray mare, 9 years old, 1200 lbs; one bay horse, 9 years old, 1100 lbs, fairly broken. Two four year old cows Jerseys, coming fresh in March, one Jersey cow, 6 years old, coming fresh in June, one Jersey heifer, 15 months old.

18 yearling ewes 11 spring lambs, 11 fine ewes One sow and 9 pigs, 2 weeks old; one binder, one mowing machine, one hay rake, one heavy wagon, one riding cultivator ,one drill, one spring tooth harrow, one buggy, one set single harness, one set double driving harness, one set work harness, one breaking plow, about 200 bu corn in shock, hay in mow, about 7,000 ft. seasoned chestnut lumber

Terms made known on day of sale.

CALVIN NYHART.
S. N. Borden, Auctioneer.
J. L. Fabian, Clerk.

PUBLIC SALE

PUBLIC SALE—On Geo. Wright farm, south of Cooperdale, Saturday, Nov 10, stock and farm implements. See list later Geo. Wright Ralph Huff.

PUBLIC SALE—On Geo Wright farm, south of Cooperdale, Saturday, November 10. Stock and farm implements See list later Geo Wright, Ralph Huff.

FOR SALE—A few bushels of potatoes (culls) at 75c a bushel Also rubber tired surrey, Stewart make, in good condition L. P Burt, 1106 Walnut street

PUBLIC SALE

I, the undersigned having sold my farm will offer at public sale at my residence, 3 mile west of Fresno, 4 miles north of Canal Lewisville, near White Eyes Church.

Wednesday Nov. 7th

the following described property as follows: 1 gray mare, 4 years old, 1 black mare 3 years old; 1 black horse 5 years old 1 bay pacing horse 4 years old 1 bay road mare, 5 years old: 1 colt three cows due to calf in Feb, 2 two-year-old steers, 2 two-year-old heifers, 2 yearling steers 3 yearling heifers, 1 sow; 11 pigs just weaned; 11 sheep, one coarse ram; 2 mowing machines; 1 binder; 1 manure spreader; hay rake; hay tedder; 1 two-horse wagon, 1 buggy; 1 sulky corn plow, one walking corn plow; 1 check corn planter; two breaking plows; one spring harrow; one spike tooth harrow; one feed grinder, one harpoon and slings; two sets draft harness; two sets buggy harness; one set single buggy harness; one good logging outfit; one cream separator, one blacksmithing outfit, 30 tons of hay in mow; 500 bu. oats; 300 shocks corn in field; household goods, and many other articles too numerous to mention

Sale to begin at 12 o'clock Standard time Terms made known on day of sale.

MRS CHRISTIAN STINGLE
L. J. Foster, Auct. 30 6t

The undersigned will offer for sale two miles south of Coshocton, Thursday, Nov. 1, at 1 o'clock, 500 shocks of corn. J. W. Almack. 29-6

CITY PROPERTY FOR SALE

HOMES FOR SALE

Six rooms and bath, corner property, West Chestnut street, for $1500

Eight room house on Second street above high water mark in 1913, for $1500

Six room house with bath on Fourth street near Main. Price $3500, 00.

Business room 20x40, residence and five lots at Princeton for only $1100 00 fine chance for country store

Eight room house, close in, private hot water heat, large lot with fruit, in good repair. Price $3500 00

Six room house on Elm street near Seventh, close in property. A bargain

Fine modern seven room house in east part of city, well located, good lot, a bargain to quick buyer.

Eight room house on West Mulberry street, in A 1 repair. A real bargain at $2700 00

Four room house on South Ninth street, large roomy lot House in good repair, a bargain.

Five rooms and bath on Fifteenth street, near Chestnut in good repair only $1350 00.

Seven room house on Ninth near Chestnut, fine lot 60x125, fine location, good reasons for selling A bargain

Fine home on Chestnut street, central location; fine property, in good repair, can be boughtr ight.

GEO S CATON.
Real Estate and Insurance, 111 South Fourth street, Coshocton, O 29 6

HOUSES FOR RENT

FOR RENT—5 room house, East Elm street; water in house. Inquire Russell Grace Hay's Dairy farm

KENILWORTH AVE., No. 1207, Seven room house for rent. All modern improvements: gas, electricity, garage Inquire S. H Nicholas, No. 2 or No 225 Cit. phone.

FOR RENT—Seven room house at 1207 Kenilworth avenue, modern improvements, bath, gas and electric light and garage. Inquire of S. H Nicholas, Citz phone 2 or 225.

FOR RENT—SIX ROOMS, IMPROVED house on Adams Street, one square from Park Avenue Inquire H A Wisenburg 120 No 6th St. Citz phone 104 B 26 6t

FOR RENT—FOUR ROOM HOUSE on East Main street. Water and gas Inquire H A Wisenburg, 120 North Sixth street, Citz phone 104 B 30-6

FOR SALE OR RENT—Residence 405 South Third street. Suitable for two families or one. Inquire of John L. Shaw, Citizens phone or W. E Reed, West Lafayette. tf

Try an Ad in the classified column of The Tribune.

WANTED TO BUY

HEATING STOVE WANTED—Moore's Air tight or other second hand stove having smaster pipe. Mrs. Walter Porteus, Coshocton R 1

WILL PAY $1.25 a bushel for good white potatoes for winter delivery. Parrish Bros., Warsaw. Citizers phone 969

WANTED—OLD FALSE TEETH Don't matter if broken. I pay $2.00 to $15 00 per set. Send by parcel post and receive check by return mail. L. Mazer 2007 South Fifth street, Philadelphia, Pa. 28 2mo

WANTED—5,000 old feather beds, highest cash prices paid; mail orders promptly attended to. Write postal to Ohio Feather Co, Dover, O. tf

ROOMS FOR RENT

FOR RENT—A suite of 3 rooms in Hunter Bldg Office or light housekeeping Possession Nov 1. Inquire Edward Hunter or call 391 B Citz.

FOR RENT—Furnished rooms, $1.50 per week, also three furnished rooms for light housekeeping Rent reasonable Inquire J P. Zerbe, Farmers Hotel.

FOR RENT — FURNISHED ROOM with bath: 331 Walnut street, 1½ block from depot Bell phone 1101 26 6

FOR RENT—TWO FURNISHED OR unfurnished rooms for light housekeeping or office, also one business room, 614½ Main street Both phones 29 6

FOR RENT—FURNISHED ROOMS $1 50 per week, also three furnished rooms for light housekeeping. Rent reasonable. Inquire J. P. Zerbe, Farmers hotel 30-6

STOVE PIPE
Save your wife's feelings and your own religion by buying your stove pipe at
Walker's Tin Shop
It is made right, out of the best material.
Corner Fifth and Walnut Sts. Bell phone 51 Open Evenings

ROSE BROS. FURNITURE CO.
HOME OUTFITTERS
Funeral Directors
W. E. Rose, Licensed Embalmer

SURVEYING AND ENGINEERING
Arthur Shaw, C. E.
Cit. 406-Y 343 South 9th St.

For Sale
Benton Renfrew Farm
204 Acres
Four miles from Coshocton on Fresno road Good buildings. For information inquire
F. M. HOLL, Johnston's Garage

THE COSHOCTON TRIBUNE and Times-Age
CLASSIFIED ADVERTISING

CLASSIFIED RATES
Cash with order.
Minimum charge 25 cents for maximum number of 25 words.
Three times (25 words or less) $.25 (Additional words 1 cent each)
Six times (25 words or less .. 50c (Additional words 2 cents each)

PHONE YOUR WANT ADS TO
Bell—143
Citizens—550

BUSINESS ANNOUNCEMENTE

NOTICE — TO INTRODUCE NEW line of Hair goods, I will make a special reduction on all hair goods for the next ten days Baird's Beauty Parlor, corner Main and Sixth over Central Hdwe. 26 3

MISCELLANEOUS

BEAUTY PARLOR opened by Miss Frances Norman on Sixth street, opposite postoffice. Completed special course in manicuring, shampooing, massaging and electrical treatment. Hours 8:30 to 6.

Iron, Woodworking and Contractors' Machinery New and second hand Machine tools, etc. Garage Machinery, Gas and Gasoline engines. Pumps, electric Motors, Engines, Boilers, Planers, Bandsaws, etc. Saw-mill outfits. Belting Pulleys, Shafting. Contractor's equipment. Concrete mixers, $250 up. Everything in machinery and supplies. Special Prices.
BAIRD MACHINERY CO., Pittsburgh, Pa.

Ward's Mother's Bread
Also a complete line of Chase & Sanborn's Teas and Coffees
At Gamble's Grocery
Both Phones 71

PERSONAL

MARRY—For success and happiness many thousand members, both sex wishing early marriage, hundreds wealthy, confidential, descriptions free. Established 11 years.—The Reliable Club, Mrs. Wrubel, 732 Madison, Oakland, Cal. tf

Guiding Fingers.
A machine has been perfected which will copy to the smallest detail in a piece of stone fastened under its cutting tools a statue carried under guiding fingers.

Nature's Sense of Humor.
"Nature has a sense of humor," says Lima Beans. "There is no other way to account for the kangaroo."—Toledo Blade.

House Cleaning Orders Taken at
QUALITY SHOP
"We Clean Clean"
Cleaning, Pressing and Repairs
Tribune Bldg.
Bell 749 Citz. 576 B

Good Sight Is Priceless
Dollars and cents don't count.
Why then, abuse or neglect nature's greatest gift?
Wear glasses if you require them and
Come to us for the glasses necessary.
OTIS G. MORSE
OPTOMETRIST AND OPTICIAN
Ricketts Block Main Street

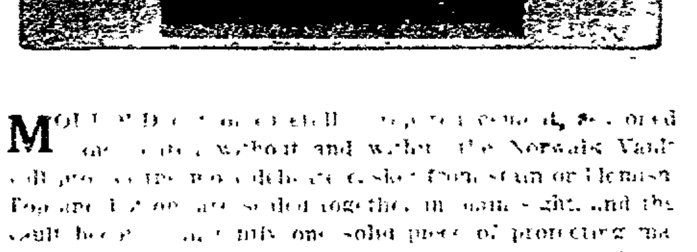

M[illegible] the Norwalk Vault [illegible] Forever light and dry, it is a comforting assurance against the [illegible] unsanitary, old fashioned grave

A. COCHRAN
Coshocton, O., South Seventh St. Monument Dealer

NEWSPAPERARCHIVE® NEWSPAPERARCHIVE®

OPPOSITION TO VON HEARTLING DEVELOPING

AMSTERDAM, Nov. 1—A storm of opposition has already developed in Germany to the appointment of Count Von Hertling as chancellor, according to advices reaching here today.

The socialists and liberals are flatly against him because of his known stand against parliamentary government. The fact that the emperor did not consult any representatives of the Reichstag on political conditions before the appointment, has added to the antagonism of a large number of the members of that body.

For a Weak Stomach.

As a general rule all you need to do is to adopt a diet suited to your age and occupation and to keep your bowels regular. When you feel that you have eaten too much and when constipated take one of Chamberlain's Tablets.

RIFLE RANGE AT MONTGOMERY IS ALMOST READY

CAMP SHERIDAN, Ala., Nov. 1—Within a week the target range across the river in Elmore county will be ready for the Ohio soldiers. The range pistols, 25 machine guns and a battalion of artillery.

They Refuse To Be Fooled

They are all sticking to "Neutrone Prescription 99." It sure is a wonder, there never was anything like "Neutrone Prescription 99" and there isn't anything like it now. It is the Rheumatic Remedy on a new plan. Use it on any case of rheumatism and you can almost immediately feel the results, it never fails, it is the one big surprise that you have coming to you. Get busy, get a bottle today, say good-by etrouble, feel the pain leave those sore aching muscles and those poor inflamed joints go down like magic, it's great. 50c and $1.00.

Wimmer-Arnold drug Co., has it.

Enemy Plane Attemps Raid On Kent Coats

LONDON, Nov. 1—A lone enemy aeroplane made an unsuccessful raid on the Kentish coast at 4:30 o'clock this morning, according to official announcement. When engaged by coast defense guns, the plane immediately fled, dropping its bombs into the sea.

HERE ARE PLANS FOR COLLECTING THE WAR TAX

The schedule of war taxes which the government has fixed on the sale of theatre tickets, according to section 700, of the law passed October 3, 1917, to be paid by persons buying tickets is as follows:

TICKET	TAX	TOTAL
10 cents	1 cent	11 cents
15 cents	2 cents	17 cents
25 cents	3 cents	28 cents

Children's tickets, regardless of price, 1 cent tax.

Not a Corn or Callus on Feet

Apply few drops, then lift them off without pain.

A noted Cincinnati authority discovered a new ether compound and called it freezone and it now can be had in little bottles for a a few cents from any drug store.

You simply apply a few drops of freezone upon a tender corn or painful callus and instantly the soreness disappears, then shortly you will find the corn or callus so loose that you can lift it off with fingers.

No pain, not a bit of soreness, either when applying freezone or afterwards, and it doesn't even irritate the skin.

Hard corns, soft corns or corns between the toes, also toughened calluses, just shrivel up and lift off so easy. It is wonderful! It works like a charm. Try it!

Women should keep freezone on their dressers and never let a corn ache twice.

LEAD US NOT INTO TEMPTATION

Would You Vote to Make Your Son a Drunkard?

Would you vote to continue the saloon in Ohio, certain that thousands of young men will not be able to withstand the lure and temptation of the saloon and will become drunkards?

Would you vote to hang a cursing, blighting handicap, on the future men and women of Ohio?

Would you vote a hundred million dollars to the saloons of Ohio?

Would you vote boys and girls, young men and young women worth many times a hundred million dollars to the saloons of Ohio?

"MEN OF OHIO Lead Us Not Into Temptation"

"Deliver us fron the lure and temptation of the saloon. We, the boys and girls of Ohio living in the Saloon Shadow, implore you to Help us have sober fathers and mothers.

Help us get two, sometimes three, nourishing meals a day.

Help us have comfortable clothing.

Help us have shoes for winter.

Help us go to school.

Help us grow up without hearing cursing, screaming, fighting, when father comes home drunk.

Help us, protect us, from Fear that lurks behind every opening door.

Help us to healthy bodies and clean minds.

Help us to love and laughter and sunshine and happiness.

Help us for the sake of Ohio's Future.

Help us for your own sake and for the sake of **your boy and girl.**

You can Help us in all these things by voting Dry on November 6th."

Vote Dry

THE OHIO DRY FEDERATION

J. A. WHITE, Manager

NEWSPAPERARCHIVE® NEWSPAPERARCHIVE®

This Little Girl Was Lonely

SHE WAS RICH-YET POOR; SHE LIVED IN A MANSION

YET SHE HAD NO ONE TO PLAY WITH; THE STORY OF HER LIFE IS TOLD BY

MARY PICKFORD

IN HER LATEST ARTCRAFT PICTURE

"A POOR LITTLE RICH GIRL"

FROM THE PLAY BY ELEANOR GATES
DIRECTED BY MAURICE TOURNEUR

MYSTIC THE AMERICAN HOUSE OF FEATURES

TONIGHT and FRIDAY

MATINEES AT 1:30 and 3 P. M.
EENINGS 6:15 and 7.45

James Harrah, Warsaw Tells Of Army Life At Chillicothe Camp

After about three weeks of military training, I will endeavor to give you some idea of what the National army is doing at its headquarters at Camp Sherman

The letter printed below is from James Harrah, Camp Sherman, and was received by his brother, at Warsaw

Camp life is not entirely new to me, as I had made some brief visits before I came into camp. However, the inside organization was entirely new to me

A few minutes after I arrived I was very conscious that I had been placed in an entirely different environment than I was accustomed to As it happened, I met a friend in Chillicothe, who piloted me thru all the red tape and landed me safely in Company C, 309th Engineers

They claim this is the highest branch of the service in that we are supposed to go ahead of the infantry and prepare the way. As one man expressed it "we are supposed to build a bridge across the Rhine in order that we may attack the enemy, then if the Germans advance and cause a retreat of our men, we are supposed to destroy the bridge in order to check the advance" So you see we are placed in a rather conspicuous position

I find that army life is agreeing with me, due to regularity. We have our first call in the morning at 5.45, reveille at 6:00, breakfast at 6:30, fatigue work at 7:15, 7 30 to 8 30 calisthenics or setting up exercises, about two hours of drilling, one hour for athletics.

Mess is at 12 o'clock. That's what we enjoy. If you are accustomed to cafeteria meals, you can fare very well

We begin drilling at 1 00 o'clock, drill till about four, another hour of games, and quit drill at 5 00 o'clock Retreat at 5 00 Supper at 5 30, and after that our time is all our own until 10 30 taps

The lights are extinguished at 9:00, and we are supposed and must be in our bunks at 10 30. The army is one place that you will do as you are told, without any questioning whatever I know some people that certainly would profit by this training As the fellows all say "this is no training if you don't weaken."

One thing about army life you never know one minute what you will be doing the next. This is a phase of camp life that eliminates the monotony We will start out on 'dress parade' and be called back upon starting.

Some of the fellows from our company were called to Rockford, Ill We may be called at any time, to Florida or California The fellows that left this week were compelled to leave in ten minutes, and you've got to be there or take the consequences.

Work is being pushed here for the next draft contingent, coming in November Those who are coming can look forward to something very interesting Everything possible is being done for the soldiers' convenience

There are Y M C A's for every regiment. Church barber shops, shining stands pianos in barracks, available shower baths, tailor shops in barracks, most anything you want except good old pumpkin pie and cake So send all you have to spare

I received your box today and all the boys around my bunk enjoyed it with me.

I am in the "Y" now, and while here, have had Victrola music, orchestra singing, piano and just had a few sparring matches staged.

We were working on the railroad today Just a miniature road We don't have to work hard, but work steady

By the way, our officers are fine Our captain cannot be excelled He's an Ohio State graduate, has attended Harvard and I think he is a graduate of Harvard. He was foot ball coach at University of Cincinnati, Capt Backman.

Write soon and tell me all the news, as we like to hear from Coshocton county.

The best place to buy heavy wool Shirts is at D. O. Thompsons. $1.00 Jersey Shirts 79c; $1.50 Gray Wool mix $1.15; $2.00 wool Shirt $1.50; heavy all-wool drab Army Shirts, $5 value $3.90.

BELL-ANS

Absolutely Removes Indigestion. One package proves it. 25c at all druggists.

B. C. Senter

(The Clothcraft Store In This Town)

When You Finally Decide the Old Suit is Worn Out

Did you buy a CLOTHCRAFT Suit or Overcoat last Fall? Then you know by this time the truth of our assertion that CLOTHCRAFT is long-wearing and packed with satisfaction. When you finally decide your old suit is past further usefulness you'll be in for another of the same kind. But why wait? Wouldn't it be better to get another now—before further advance in price—and have a spare suit for special wear?

B. C. SENTER

"A LITTLE FURTHER DOWN BUT IT PAYS TO WALK"

THEATRES

"MUTT AND JEFF."

Laughs all over the place from the rise to the fall of the curtain, during the three acts of color, melody and rythm and variety, are said to be a distinguishing feature of the newest Bud Fisher musical comedy hit, "Mutt and Jeff Divorced," produced in New York initially and welcomed on Broadway as a roaring oasis amid a dearth of novelty. "Mutt and Jeff's Divorce" comes here with an unbroken record of turnaway audiences everywhere. Certainly Mutt and Jeff themselves need no introduction to playgoers Their haps and mishaps have stirred the risibles of millions in the past both on the stage and in the news prints But in "Mutt and Jeff Divorced" the two drolls are said to be funnier than anything yet seen in all the realms of traveling burlesque As in former misadventures, the pair are surrounded by all the glitter and go of a splendid cast of principals and burlesque hosts of girlie choruses. The songs are new, costumes surpassing and scenes enthralling At the 6th St Theatre tonight

*Men in Training

Fighting isn't the only duty of a soldier, and exposure to bullets is not as serious as exposure to all kinds of weather and dampness.

Rheumatic aches, sore and stiff muscles, strains and sprains, chilblains and neuralgia, all are enemies of the soldier, and the relief for all these pains and aches is Sloan's Liniment. Clean and convenient to carry or use; does not stain, and penetrates without rubbing.

Generous sized bottles, at all druggists, 25c., 50c., $1.00.

Sloan's Liniment KILLS PAIN

To whom it may concern:

Owing to advanced age and for other reasons of a business nature, I wish to withdraw my name as a candidate for member of the Board of Education for District One in Tuscarawas township

ALEX McDOWELL.

LIVE STOCK MARKETS

UNION STOCKYARDS, ILL., NOV 1—Hogs—Receipts 15,000, market strong 25c up, mixed and butchers $16.00@17.25; good heavy $15.90@17.25 rough heavy $15.90@16.20, light $15.60@17.15, pigs $12@15, bulk 16.40@17.10

Cattle—Receipts 16,000 market steady; beeves $16.85@17.50, cows and heifers $7.60@12.25, stockers and feeders $6.10@11.50, Texans $6.25@13.75, calves 8.00@14.75

Sheep—Receipts 14,000, market strong, native and western $8.80@12, lambs $12.50@17.25

PITTSBURG LIVESTOCK, NOV. 1. Cattle, supply light; market steady; choice $12.50@13.50; prime $12.50@13.50, good $11.50@12.25; tidy butchers $10.50@11.40, fair $8.10@9.75; common $7.50@8.00, common to good fat bulls $6.00@7.00, common to good fat cows $8.00@9.00; heifers $8.50@10; fresh cows and springers $8.50@10; veal calves $15, heavy and thin calves $7@10.50

Sheep and Lambs—Supply light, market steady; prime wethers $11.50; good mixed 10@10.50; fair mixed 3.50@9.50; culls and common $5@7.50, spring lambs $16.50

Hogs—Receipts light; market active and higher, prime heavy hogs $17.75@17.90; mediums $17.50@17.65, heavy Yorkers $17.25@17.65; light Yorkers $16.25@16.75, pigs $15.75@16.25, roughs $14.25@17, stags $14.25@17

CLEVELAND LIVESTOCK, NOV 1—Cattle—Receipts 500, market is steady and unchanged.

Calves—Receipts 200; market is steady and unchanged

Sheep and Lambs—Receipts 600; market steady and unchanged.

Hogs—Receipts 4000 head; market active yorkers $17; heavies $17.50; roughs $15.25, mixed $17.25; mediums $17.50, pigs $15.50, stags $16.25.

Boys' Shoes at the "old prices" at D. O. Thompson's—the best $4 Shoe made for $2.75. Wonderful value in Little Gents' Shoes, 10 to 13 1-2 sizes at $2.25 and $2.60.

TOLEDO GRAIN

TOLEDO, NOV 1—Wheat—Cash $2.17 Corn—Cash $2.10; December $1.20, May $1.15 1-2 Oats: Cash 62c; December 61 1-4c, May 62c Rye, No 2 cash $1.79. Cloverseed Prime cash, old $15.30; new $14.40; October $15.55, February $15.60; March $15.50 Alsike Prime $14, October $14, December $11; March $14.25 Timothy Prime, cash, old $3.55; new $3.70, October $3.70; December $3.80, March $3.95.

CLEVELAND.

CLEVELAND, NOV. 1.—Eggs First 44c, seconds 36c, cold storage 34@35c Poultry. Live fowls, heavy, fat 22c, light 18@19c; roosters 15c spring chickens, lights 18@19c; do heavy 21@22c, ducks 20@26c, geese 20@22c, guinea squabs $5.50@6 a dozen Rabbits $3@3.25 a dozen

PERSONALS

Mrs Josephine Wheeler and Mrs Fred Holdsworth, of Conesville, spent Thursday in the city

Melvin Young, of Walhonding, spent Thursday in Coshocton

C E Bassett, of Chestnut street, and Emory Bassett, of Cambridge will go to Pittsburg, Friday to spend the week end

G E Smith of Dayton, is in the city today on business

George W. Malloy, of Burt avenue, who was a member of Co F, 309th Engineers at Camp Sherman was among those transferred to Camp Grant, Rockford, Ill, last week

Retail dealers in this city Thursday were selling not more than 25 cents worth of sugar to one customer One grocer stated that there is no reason for alarm in this, as the shortage will not last more than a week or so Cane sugar is now being shipped, but it will be several days before shipments will be received

Mothers bring your boys to D. O. Thompson for that next Suit—he sells $5 Suits for $3.75, the "old price." Small expenses and no rent to pay saves you the difference.

HIGH PRICES

Require Economy, The Buckeye State Building And Loan Company, Rankin Building, 22 West Gay Street, Columbus, O.

1 Be all the more economical
2 And save your money
3. And make it work
4 Earning you five per cent interest by leaving it with The Buckeye
5. Which loans all money
6 Only on homes and farms, the safest of all mortgage loans

Artillery Of Americans Is Kept Active

WITH THE AMERICAN ARMY IN FRANCE NOV 1—Conditions in the sector in which the Americans are stationed were normal today. The artillery work continued The weather was showery and much colder

For the last two days there has been considerable aerial observation Late yesterday three German planes flew over the American trenches

So great is the enthusiasm among the Americans to go on patrol that the French commander has ordered that none of the higher grade officers perform other than their regular duties It is the duty of the junior command officers and the non commissioned officers to go with patrols, but the officers of higher rank such as majors were anxious to go out

The quartermaster now has supplies for several days within reach of the American position as a precaution against any transportation difficulties with the bases.

Million Tons Of Shipping Ready In 4 Months, Plan

WASHINGTON, NOV. 1—The United States will turn out 1,000,000 tons of shipping in the next four months and by the end of 1918 not less than 6,000,000 tons will have been constructed, Chairman Hurley of the shipping board announced today.

The new goal in shipbuilding will necessitate the operation of steel plants and shipyards at maximum capacity of a 24 hour basis. "Red tape" of every sort is to be eliminated and the forces of labor and the shipping industry are to be more closely coordinated to meet the nation's need for more tonnage.

British Losses During October Total 82,377

LONDON, NOV. 1—British casualties reported during the month of October totalled 82,377. The losses were divided as follows

Officers killed or died of wounds, 1,445; men, 11,985.

Officers wounded or missing, 4,132, men, 64,814

The October losses compare favorably for the British with those reported during September, which totalled 101,576 During October Field Marshall Haig undertook several renewals of the big drive in Flanders making notable progress in the process still under way of driving a wedge into the German lines, which is threatening a wide sector in Belgium and Northern France

RADWAY & CO. NEW YORK INTRODUCE 25c SIZE

RRR

No more substitution of inferior remedies necessary. The druggist is now able to sell all comers who ask for R. R. R. at prices within their means.

RADWAY'S READY RELIEF USED AS A LINIMENT FOR Rheumatism, Lumbago, Sciatica, Neuralgia, Grip, Colds, Sore Throat.

TOO LATE TO CLASSIFY

WILL PAY $1.25 a bushel for good white potatoes for immediate delivery. Parrish Bros., Warsaw. Citizens phone 969.

Shake Into Your Shoes

Allen's Foot-Ease, the antiseptic powder to be shaken into the shoes and sprinkled in the footbath. The Pittsburgh Camp Manual advises men in training to use Foot Ease in their shoes each morning It prevents blisters and sore spots and relieves painful, swollen, smarting feet and takes the sting out of corns and bunions. A certain relief for sweating, callous, tired aching feet Always use Allen's Foot Ease to break in new shoes Sold everywhere 25c.

NOTICE OF APPOINTMENT OF ASSIGNEE

The undersigned has been appointed and qualified as assignee in trust for the benefit of the creditors of James W House All persons indebted to said assignor will make immediate payment, and creditors will present their claims, duly authenticated, to the undersigned for allowance. Dated this 2nd day of October, A. D., 1917.

W. T. KNIGHT, Assignee.

LOST—Pocket book containing $20 in bills and some change, Wed evening, on Main St, or at Red Men's dance. Reward if returned to Leo Schleich, Bell phone 1019.

FOR SALE 3 good organs. Carrie B. Glass, 121 South 6th st.

FOR SALE—One hall rack, one walnut bed and dresser, one cherry bed dresser and wash stand, one mattress, new, two bed springs one body brussels rug, 9x17 6, one upholstered three-piece parlor suit, some odd chairs, all at less than half original cost for quick sale Geo. S Caton, 629 Chestnut st.

EX-COMMISSIONER IS CONVALESCENT

Mathew Crawford, ex county commissioner is convalescing and was able to make his appearance at the court house for the first time in several weeks

NOTICE FOR PAROLE

Notice is hereby given that Thomas Quinlan, a prisoner now confined in the Ohio State Reformatory, Mansfield, Ohio, is entitled, under the law and rules governing paroles from said institution, to recommendation to the Board of Clemency by the Superintendent and Chaplain as worthy of consideration for parole. Said application will be for hearing on and after Nov. 12, 1917.

J. E. CLARK, Chief Clerk

18-25-1

SOCIALIST TICKET

For Mayor—
JOHN HOUSE

President of Council—
JOHN FRANKLIN, Sr.

Auditor
THOMAS STULL

Treasurer—
W. H. ADAMS

Councilmen-at-Large (3 to elect)—
CHARLES McCORT
WILLIAM MUELLER
ROY HALL

Councilman Ward 2—
MILLER SWARTZ

Councilman Ward 3—
LESTER HOUSE

Councilman Ward 4—
EBENEZER EVANS

School Board—
DAN McCARTAN
ALEX LAIRD

TOWNSHIP TICKET

Trustees—
G. W. McPHERSON
J. A. DUSENBERRY
VIC JOHNSON

Township Clerk—
JACOB GOODRICH

Treasurer—
JAMES R McCORMICK

Justice of Peace—
CHAS LEE
B. F. BLACKSON

Men's Shoes

Men's G. M. Calf, English Laces, Neolin on Oak Soles, new lasts, low heels, Tan or Black.

$4.00, $4.50, $5.00, $6.00 and Up

BRENDEL BROTHERS FITTERS OF FEET
FOURTH AND MAIN STREETS

NEWSPAPERARCHIVE® NEWSPAPERARCHIVE®

Any Firestone dealer will show you a cross section and point out the new mileage features in

Firestone

FABRIC TIRES

No. 1—The Tough, Thick Tread

Many more miles of resistance against the friction of the road.

No. 2—More Cushion Stock

More pure rubber between fabric and tread to save the body of the tire from shocks and bruises and to increase the resiliency.

No. 3—More Rubber Between Layers

Separating the plies of fabric by an elastic wall which allows free play without friction.

No. 4—Reinforcement in Bead and Side Wall

Greatly increases the strength at the junction of tire and rim, and raises the point of "bending" to the widest part of the tire. This one feature alone adds miles to the service of the tire. Wherever Firestones are for sale you can see this section of tire and gain an inside knowledge that will teach you to buy "Most Miles per Dollar." EXTRA MILEAGE AT NO EXTRA COST.

Firestone Tire and Rubber Company, Akron, O.
Branches and Dealers Everywhere

This illustrates an enlarged cross section of a 4½-in. Firestone Fabric Tire.

NEWSY LETTERS FROM RURAL ROUTES

BAKERSVILLE, O.

Miss Gertrude Rinehart spent the week-end with home folks in Coshocton.

Dewey Bixler of Canton spent a few days iwth his mother Mrs. Grace Bixler.

Mr. Harvey Schlarb of Chili was calling on relatives here Saturday.

Prof. and Mrs. Dennis Stewart of Conneaut O., spent Saturday with his mother Mrs. Clara Stewart.

Miss Bernice Riggle returned home Friday from a week's visit with relatives in Canton, O.

Miss Helen Brown of Ravenna, O., spent Sunday with home folks.

Misses Maud and Dale Davis of Orange and Mr. Layman Roof of St. Petersburg Florida, were guests of Mrs. John Leech and daughter Iva Sunday.

Mr. and Mrs. Wm. Leech of Pleasant Hill spent Sunday with Dr. and Mrs. T. R. Wilson.

Mr. John Schoonover met with a painful accident Sunday morning by falling and breaking his shoulder. Dr. T. R. Wilson was called and reduced the fracture. He is resting as well as could be expected.

The ladies of the M. E. Church met at the home of Mrs. S. Geese Saturday.

Mr. and Mrs. Loman Hawk and son Carl spent Sunday with relatives near Chili.

The members of the Presbyterian Ladies' Aid will meet at the home of Mrs. Francis DeWitt Nov. 3.

Mrs. Elizabeth Bahmer spent a few days at her home here recently.

Mrs. Edward Coos and son Earl of Canal Dover spent the week end at the home of Mrs. W. C. Hawk.

Certain Cure for Croup.

Mrs. Rose Middleton, of Greenville, Ill., has had experience in the treatment of this disease. She says, "When my children were small by son had croup frequently. Chamberlain's Cough Remedy always broke up these attacks immediately, and I was never without it in the house. Ih ave taken it myself for coughs and colds with good results."

TRIO

Stella and Nora Stockum were Sunday guests of W. C. Stockum and family.

Nellie Fowler and Vernie Stockum spent Sunday with Mae Lawrence of Conesville.

Dorothy Helena, Bernard and Robert Bordenkircher visited Sunday afternoon with Mable and Floyd Stockum.

H. D. Fowler was in Coshocton Monday.

W. H. Stockum spent Sunday with his parents, Mr. and Mrs. Jacob Stockum.

Quite a number from this place attended the Hallowe'en social at Plainfield Saturday evening.

Archie Derr of Plainfield, was in this section Tuesday.

TUNNEL HILL.

Mrs. Lee Farmer and daughter, Esther, were shopping in Coshocton Monday.

Mr. and Mrs. Harry and con Archie spent Wednesday with Mr. and Mrs. A. Donaker.

Miss Nellie Clark spent Sunday with Leon Spank.

Welby and Nellie Taylor spent the week-end with their parents, Mr. and Mrs. W. T. Taylor.

Mr. and Mrs. Howard Crowther, and Elmer Clark were shopping in Coshocton Saturday.

Mr. and Mrs. C. A. Giffen and daughter Helen spent Sunday with Mr. and Mrs. John Lee of West Bedford.

Mr. and Mrs. Harry Hawlett, of West Bedford, took dinner Sunday with Mr. and Mrs. A. McMillen.

Mr. and Mrs. Elmer Mizer and Miss Bessie Buxton spent Sunday at the home of Mr. and Mrs. Allen Mizer.

R. E. Van Winkle and J. C. Mikesell were in Coshocton Tuesday.

ROSCOE

Mr. and Mrs. Bert Miller of Toledo are guests of his parents Mr. and Mrs. John Miller and of his brother Warner Miller and wife.

Mrs. Joe Mercer and Arthur Mercer of Barnesville visited the LeRetilley and Martin families from Friday until Sunday. Arthur has been called to the colors and will leave for Camp Sherman in a few days. He was a student at Ohio Wesleyan University, Delaware and felt that he wanted to visit with old friends at Roscoe, his farmer home, before going to the training camp.

Mrs. B. F. Crawfor dand children of Granville are guests of her parents Rev. and Mrs. Mead at the parsonage.

Mrs. Millie Wilson is confined to her home by illness.

Mr. E. C. Gleason was called to Winthrop Iowa, Monday by the death of his sister-in-law, Mrs. Samuel Sapngler.

Misses Ethel and Margaret Randles spent Sunday at the home of Mr. and Mrs. Joseph Stewart.

Mr. and Mrs. Clay McConnell spent the week end with relatives here.

Dale Dickerson has moved into the house vacated by Harry McFarland. It is now owned by Miss Cora Swartz who has rooms in the house.

Fred Foster has purchased the Henry Ask property and will shortly move to his new home.

The Woman's Home Missionary Society will hold an all day meeting at the home of Miss Lida Schott Friday. At this meeting garments will be made to put in the barrel which will be sent to a Children's home later. All members of the society and as many friends as care to come are invited to be present.

Mrs. Julia Brewer visited at the home of her brother Anderson Miller several days last week.

Prof. Walker has moved his family to our village and we welcome them heartily.

CANAL LEWISVILLE

The Woman's Foreign Missionary society will meet Thursday with Mrs. E. E. Clark.

Russell Cramblett and Clifford Foster, selective service men, who are stationed with them 308th Engineers at Chillicothe, were home on a 48 hour furlough and returned to Chillicothe Sunday.

Mr. and Mrs. Edward McCabe have returned to Columbus after a visit with relatives.

Mr. and Mrs. Daniel Gruber, of Cleveland, are guests of Mr. and Mrs. Daniel Gribble.

Mrs. R. L. Besst has returned home after a visit with relatives in Newcomerstown.

Mr. and Mrs. Lloyd McCaskey moved their household goods to Coshocton Tuesday, where they will make their home.

Mrs. May Finnel and Mrs. Mary Murphy of Roscoe spent Sunday with their father.

Suiting Temper to Circumstances.

He is happy whose circumstances suit his temper; but he is more excellent who can suit his temper to any circumstances.—Hume.

Try an Ad in the classified column of The Tribune.

Mrs. P. O. Stuchell Tells How She Cured Her Son of a Cold.

"When my son Ellis was sick with a cold last winter I gave him Chamberlain's Sough Remedy. It helped him at once and quickly broke up his cold." writes Mrs. P. O. Stuchell, Homer City, Pa. This remedy has been in use many years. Its good qualities have been fully proven by many thousands of people. It is pleasant and safe to take.

LEGAL NOTICE

Notice to the electors of the SPECIAL SCHOOL DISTRICT of Walhonding, Ohio, of the passage of the following resolution, on the 8th day of October, 1917, by the Walhonding Special School Board.

RESOLUTION.

Declaring it necessary to levy an increase rate of taxes.

Whereas, The amount of taxes that may be raised by the levy of taxes at the maximum rate authorized by sections 5649-2 and 5649-3 of the General CODE within the Special School District of Walhonding, Coshocton County, Ohio, will be insufficient and that it is expedient to levy taxes at a rate in excess of such rate. Therefore:

Be it resolved by The Board of the Walhonding Special School District, a majority of all the members elected thereto concurring, that the rate above the maximum rate be increased one mill for general purposes for a period of five years.

The question of such increased rate of taxes, will be submitted to the electors of said Walhonding Special School District, at the general election, to be held in said Special School District on the 6th day of November, 1917.

LEVI WILLIAMS.
Attorney for Board of Education.

Oct. 11-18-25, Nov. 1.

SUBSCRIPTION RATES

On and after Monday, November 5, 1917, the following subscription rates will be in effect on The Tribune and Times-Age:

By mail, one month	.35
By mail, six months	$1.75
By mail, one year	$3.50
By carrier, per week	.12

4% OLD HOME

How to Deposit Savings to Best Advantage!

It is not enough to work hard and save money.

To get ahead in the world, one must get the utmost return on his savings consistent with SAFETY, and deposit his savings in the way most advantageous to himself.

For the convenience and profit of savers in Newark and vicinity this "Old Home" receives savings in three ways, each one of advantage under different circumstances.

Call or write for folder "Three Ways We Receive Savings."
(Savings deposited here on or before Nov. 7th earn 4% from Nov. 1st)

The HOME Building Association Co.
NEWARK, OHIO.

Don't Promise

Don't promise to pay large payments. It may prove very embarrassing to you. You can never tell what your circumstances may be later on.

The Twenty Payment Plan will relieve you of any such responsibility. It makes it easy for you to borrow and repay in twenty monthly payments, so small that you will not feel them. However, if you desire, you can make larger payments and are charged interest only on the actual amount of cash still outstanding. Interest at the legal rate, 3% per month.

$2.50 Monthly Payment on $ 50
$3.75 Monthly Payment on $ 75
$5.00 Monthly Payment on $100

Remember you are charged interest only for the actual amount of cash you still owe at the end of each month. Ask for free folder which explains "The Twenty Payment Plan" in detail.

We make loans on Furniture, Pianos, Horses, etc.

Call, write or phone:

Ohio Loan Co.
212 Masonic Temple
ZANESVILLE, OHIO
Bell 1023 Auto 3176
Under State Supervision

Flying Squadron Trips

SUNDAY AFTERNOON, NOV. 4
Start Promptly at 12:30 o'clock from Conrt House Square
Warsaw - West Lafayette - Chalfant

COSHOCTON

Route No. 1

Captain—D. D. Boyd
Speakers—Jos. Clark, Rev. Hopper
To Plainfield via West Lafayette—2:00.
Linton Mills—3:00.
Mt. Zion Church—4:00

Route No. 2

Captain—J. B. Renfrew.
Speakers—George Richie, Rev. D. C. Boyd, H. P. Heleneamp, Columbus.
Franklin—1:00
Conesville—1:45.
Adams Mills—2:30.

Route No. 3

Captain—E. A. Crawford.
Speakers—Judge Milo Ely, J. F. Meek.
Canal Lewisville—1:00
Keene—2:00.
Bloomfield—3:00.
Returning via Millcreek Valley and Mound.

Route No. 4

Captain—Charles Stipes.
Speaker—J. E. Lyons.
Pleasant Hill—1:00.
New Moscow—2:30.
Willow Brook—3:30.

Route No. 5

Captain—Virgil Veisel.
Speaker—Rev. J. J. Wean and Rev. Hineman, Cols.
Clowville—1:00.
Warwick—1:45.
Wills Creek—3:00.
Blue Row—4:00.

CHALFANTS

Captain—Mrs. C. W. Maston
Speakers—Prof. C. W. Maston, Rev. J. J. Adams.
Wakatomika—1:00.
Cooperdale—1:45.
Tunnel Hill—2:30.
Bedford—3:15.
West Carlisle—4:00.
Returning through Pike Twp. via Crout's Crossing.

WARSAW

Route No. 1

Captain—Charles Johnson.
Speaker—Rev. H. B. Allen.
Blissfield—1:00.
Helmick—2:00.
Layland—3:00.

Route No. 2

Captain—W. D. Kissner
Speaker—Rev. E. E. Shaw
Nellie—1:00
Mohawk—2:00.
East Union—3:00.
New Castle—4:00.

Route No. 3

Captain—John Wright.
Speaker—Rev. G. I. Bohnert.
Spring Mountain—1:00.
Tiverton—2:00.
Cavallo—3:00.
Walhonding—4:00.

WEST LAFAYETTE

Route No. 1

Captains—Joe Lockard, D. D. Leavengood
Speakers—Rev. T. I. McRae, Rev. C. C. Falkenstine.
Fresno—1:00.
Pearl—2:00.
Chili—2:45
New Bedford—4:00.
Returning via Scheetz Ridge.

Route No. 2

Captain—W. T. Narragon.
Speaker—Harry Caton.
Isleta—1:00.
Orange—1:45.
Bakersville—3:00.
Returning west down White Eyes Valley past John F. Powells.

Load your automobile and join the nerest squad in the case. Everyone is expected to do his bit in the campaign.

Every dry Vote in the Box Nov. 6th Before Noon

Automobile Owners! Don't wait to be invited to join this Great Parade. Phone Captain or Frank Karr you will be on hand. Bring your flags. Banners will be furnished.

People living in communities where stops are made are asked to congregate to hear singing and speeches, then proceed with squad as far as they can.

Prize will be given captain leading the largest number of cars.

Every Dry Vote in the Ballot Box Before Noon Election Day

FRANK E. KARR, Chairman Coshocton County Dry Federation.